









ID	Task Name	Duration	Start	Finish	Predecessors	3/1/09
0	CoPA Transition to Transformation RFP Project Plan	501 d	Tue 3/3/09	Tue 2/1/11		
1	Customer RFP Milestones	81 d	Tue 3/3/09	Wed 6/24/09		
2	RFP Submission	0 d	Tue 3/3/09	Tue 3/3/09		
3	VzB presents RFP to CoPA	0 d	Tue 3/24/09	Tue 3/24/09		
4	VzB Provides RFP response clarifications	0 d	Tue 3/31/09	Tue 3/31/09		
5	CoPA Selects VzB as Vendor	0 d	Tue 4/14/09	Tue 4/14/09		
6	VzB allowed to perform Due Diligence	0 d	Tue 4/14/09	Tue 4/14/09	5	
7	CoPA and VzB Contract Discussions	31 d	Tue 4/14/09	Tue 5/26/09	5	
8	CoPA and VzB T&C Discussions	31 d	Tue 4/14/09	Tue 5/26/09	5	
9	CoPA and VzB finalize documents for approval	20 d	Wed 5/27/09	Tue 6/23/09	8	
10	Letter of Authorization to Start - Contract Signature	0 d	Wed 6/24/09	Wed 6/24/09	7	
11	Due Diligence and Transition Preparation	54 d	Tue 4/14/09	Fri 6/26/09	6	
12	Due Diligence	50 d	Tue 4/14/09	Tue 6/23/09		
13	CoPA Subject Matter Expert (SME) Confirmation Discussions	30 d	Tue 4/14/09	Tue 5/26/09	6SS+1 d	
14	CoPA SME kickoff call	0 d	Tue 4/14/09	Tue 4/14/09		
15	WAN (Data Network) SME Discussions	10 d	Wed 4/15/09	Tue 4/28/09		
16	Voice Network SME Discussions	10 d	Wed 4/15/09	Tue 4/28/09		
17	Agency SME Discussions	10 d	Wed 4/15/09	Tue 4/28/09		
18	eBonding Preparation Work - Data Gathering	20 d	Wed 4/15/09	Tue 5/12/09		
19	Knowledge Transfer - Process Review	30 d	Wed 4/15/09	Tue 5/26/09		
20	CoPA TPV & Carrier Discussion	45 d	Wed 4/22/09	Tue 6/23/09	13SS+5 d	
21	Information Exchange (TPVs & Carrier)	15 d	Wed 4/22/09	Tue 5/12/09		
22	TPV & Carrier Communications Plan Development	15 d	Wed 5/13/09	Tue 6/2/09	21	
23	Clarify roles and responsibilities	15 d	Wed 5/13/09	Tue 6/2/09	21	
24	Secure letters of agency (as required)	15 d	Wed 6/3/09	Tue 6/23/09	22	
25	Transition Preparation	54 d	Tue 4/14/09	Fri 6/26/09		
26	Kickoff	43 d	Tue 4/14/09	Thu 6/11/09		
27	VzB Internal Implementation Kickoff Call	0 d	Tue 4/14/09	Tue 4/14/09		
28	Process & Methods Review	10 d	Tue 4/14/09	Mon 4/27/09		
29	VzB Internal Implementation	33 d	Tue 4/28/09	Thu 6/11/09	28	
30	Implementation work breakdown	3 d	Tue 4/28/09	Thu 4/30/09		
31	Kickoff project planning	1 d	Tue 4/28/09	Tue 4/28/09		
32	Project plan work effort	30 d	Wed 4/29/09	Tue 6/9/09	31	
33	Review project plan	2 d	Wed 6/10/09	Thu 6/11/09	32	
34	Process and Procedure Manual (PPM)	36 d	Wed 4/29/09	Wed 6/17/09	13FS-20 d	
35	Create/Draft PPM	20 d	Wed 4/29/09	Tue 5/26/09		
36	Submit PPM draft for review	0 d	Tue 5/26/09	Tue 5/26/09	35	
37	PPM Review by CoPA	7 d	Wed 5/27/09	Thu 6/4/09	36	
38	Update PPM	7 d	Fri 6/5/09	Mon 6/15/09	37	
39	Submit final document	0 d	Mon 6/15/09	Mon 6/15/09	38	
40	CoPA Acceptance of PPM	2 d	Tue 6/16/09	Wed 6/17/09	39	

ID	Task Name	Duration	Start	Finish	Predecessors	3/1/09
41	Change Management (PPM)	13 d	Wed 5/6/09	Fri 5/22/09	35FS-15 d	
42	Meeting to discuss Change Management procedures.	3 d	Wed 5/6/09	Fri 5/8/09		
43	Document Change Management process	5 d	Mon 5/11/09	Fri 5/15/09	42	
44	PPM distribution to internal team for review	1 d	Mon 5/18/09	Mon 5/18/09	43	
45	Meeting with CoPA to present PPM	1 d	Tue 5/19/09	Tue 5/19/09	44	
46	Revise Change Management process	3 d	Wed 5/20/09	Fri 5/22/09	45	
47	Incident Management (PPM)	13 d	Wed 5/6/09	Fri 5/22/09	35FS-15 d	
48	Meeting to discuss Incident Management procedures.	3 d	Wed 5/6/09	Fri 5/8/09		
49	Document Incident Management process	5 d	Mon 5/11/09	Fri 5/15/09	48	
50	PPM distribution to internal team for review	1 d	Mon 5/18/09	Mon 5/18/09	49	
51	Meeting with AXP to present PPM	1 d	Tue 5/19/09	Tue 5/19/09	50	
52	Revise Incident Management process	3 d	Wed 5/20/09	Fri 5/22/09	51	
53	Operational Readiness	7 d	Thu 6/18/09	Fri 6/26/09	40	
54	Knowledge transfer of process and procedures	5 d	Thu 6/18/09	Wed 6/24/09		
55	Physical MAC support	2 d	Thu 6/25/09	Fri 6/26/09	54	
56	Logical MAC support	2 d	Thu 6/25/09	Fri 6/26/09	54	
57	CPE Maintenance process and procedures	1 d	Thu 6/25/09	Thu 6/25/09	54	
58	VzB operational process for incident management	1 d	Thu 6/25/09	Thu 6/25/09	54	
59	VzB operational process for change management	1 d	Thu 6/25/09	Thu 6/25/09	54	
60	Managed Device - Management Take Over (MTO) Preparation	10 d	Wed 5/27/09	Tue 6/9/09	32FS-10 d	
61	Data collection	3 d	Wed 5/27/09	Fri 5/29/09		
62	Risk response planning	1 d	Wed 5/27/09	Wed 5/27/09		
63	Network Design	10 d	Wed 5/27/09	Tue 6/9/09		
64	Draft SOR	5 d	Wed 5/27/09	Tue 6/2/09		
65	SOR Review and Consensus	2 d	Wed 6/3/09	Thu 6/4/09	64	
66	Determine Rule set Change Requirements	1 d	Wed 6/3/09	Wed 6/3/09	64	
67	Draft management connectivity plan	3 d	Wed 6/3/09	Fri 6/5/09	64	
68	Draft and Test management configlets	3 d	Wed 6/3/09	Fri 6/5/09	64	
69	Draft and Test implementation scripts	3 d	Wed 6/3/09	Fri 6/5/09	64	
70	Customer design document	3 d	Fri 6/5/09	Tue 6/9/09	65	
71	WAN (Data Network) Transition Preparation	15 d	Wed 5/27/09	Tue 6/16/09	32FS-10 d	
72	 Team Introduction & Base Plan Review	1 d	Wed 5/27/09	Wed 5/27/09		
73	 PMO Essential Personnel	5 d	Wed 5/27/09	Tue 6/2/09		
74	 Program Manager	5 d	Wed 5/27/09	Tue 6/2/09		
75	 Data Network Team	5 d	Wed 5/27/09	Tue 6/2/09		
76	 Help Desk Team	10 d	Wed 5/27/09	Tue 6/9/09		
77	 Third Party Vendor	5 d	Wed 5/27/09	Tue 6/2/09		
78	 Customer Contacts	10 d	Wed 5/27/09	Tue 6/9/09		
79	Environmental assessment (Discovery)	15 d	Wed 5/27/09	Tue 6/16/09		
80	 Review detailed "as-is" network diagrams - physical and logical	10 d	Wed 5/27/09	Tue 6/9/09		
81	 Gather and compile performance requirements	5 d	Wed 5/27/09	Tue 6/2/09		

ID	Task Name	Duration	Start	Finish	Predecessors	3/1/09
82	Gather and compile operational requirements	10 d	Wed 5/27/09	Tue 6/9/09		
83	Gather and compile growth projections - scalability requirements	5 d	Wed 5/27/09	Tue 6/2/09		
84	Gather and compile data volumes for each Agency	15 d	Wed 5/27/09	Tue 6/16/09		
85	Voice Transition Preparation	15 d	Wed 5/27/09	Tue 6/16/09	32FS-10 d	
86	Team Introduction & Base Plan Review	1 d	Wed 5/27/09	Wed 5/27/09		
87	PMO Essential Personnel	5 d	Wed 5/27/09	Tue 6/2/09		
88	Program Manager	5 d	Wed 5/27/09	Tue 6/2/09		
89	Voice Team	5 d	Wed 5/27/09	Tue 6/2/09		
90	Help Desk Team	10 d	Wed 5/27/09	Tue 6/9/09		
91	Third Party Vendor	5 d	Wed 5/27/09	Tue 6/2/09		
92	Customer Contacts	10 d	Wed 5/27/09	Tue 6/9/09		
93	Environmental assessment (Discovery)	15 d	Wed 5/27/09	Tue 6/16/09		
94	Review detailed "as-is" voice network diagrams - physical and logical	10 d	Wed 5/27/09	Tue 6/9/09		
95	Review existing call flow diagrams	10 d	Wed 5/27/09	Tue 6/9/09		
96	Gather and compile performance requirements	10 d	Wed 5/27/09	Tue 6/9/09		
97	Gather and compile operational requirements	15 d	Wed 5/27/09	Tue 6/16/09		
98	Gather and compile growth projections - scalability requirements	5 d	Wed 5/27/09	Tue 6/2/09		
99	Gather and compile call volumes for each Agency	15 d	Wed 5/27/09	Tue 6/16/09		
100	IT Systems	420 d	Wed 6/24/09	Tue 2/1/11	10	
101	eBonding Start-up	0 d	Wed 6/24/09	Wed 6/24/09		
102	eBonding Project Plan	420 d	Wed 6/24/09	Tue 2/1/11		
103	Swivel chair, interim support during eBonding development	270 d	Wed 6/24/09	Tue 7/6/10		
104	IT Project Plan - Phase 1	180 d	Wed 6/24/09	Tue 3/2/10		
105	IT Project Plan - Phase2	180 d	Wed 10/28/09	Tue 7/6/10	104FS-90 d	
106	IT Project Plan - Phase 3	150 d	Wed 7/7/10	Tue 2/1/11	105	
107	VzB HR Staffing	80 d	Wed 5/27/09	Tue 9/15/09	10FS-20 d	
108	Create Job Descriptions	15 d	Wed 5/27/09	Tue 6/16/09		
109	EPSR approvals	15 d	Wed 6/3/09	Tue 6/23/09	108FS-10 d	
110	Interface to HR/Recruiting	45 d	Wed 6/10/09	Tue 8/11/09	109FS-10 d	
111	Program Exec on-boarding	15 d	Wed 6/3/09	Tue 6/23/09	108FS-10 d	
112	Leveraged Resource assignment	20 d	Wed 6/3/09	Tue 6/30/09	108FS-10 d	
113	Employee on-boarding	70 d	Wed 6/10/09	Tue 9/15/09	112FS-15 d	
114	Staff Tools/VPN fulfillment	70 d	Wed 6/10/09	Tue 9/15/09	112FS-15 d	
115	Reporting (SLA and Performance)	90 d	Wed 6/24/09	Tue 10/27/09	10	
116	Determine source, frequency and delivery method	30 d	Wed 6/24/09	Tue 8/4/09		
117	Develop custom reporting as required by contract.	30 d	Wed 7/22/09	Tue 9/1/09	116FS-10 d	
118	Review reports with customer	5 d	Wed 9/2/09	Tue 9/8/09	117	
119	Review first cycle for contractual compliance	5 d	Wed 9/9/09	Tue 9/15/09	118	
120	Address issues, review second and third cycle reporting	30 d	Wed 9/16/09	Tue 10/27/09	119	
121	Place standard reporting into Production	0 d	Tue 10/27/09	Tue 10/27/09	120	
122	Establish Custom Reporting process	15 d	Wed 7/15/09	Tue 8/4/09	116FS-15 d	

ID	Task Name	Duration	Start	Finish	Predecessors	3/1/09
123	Financial Management	30 d	Wed 6/24/09	Tue 8/4/09	10	
124	Billing process development	30 d	Wed 6/24/09	Tue 8/4/09		
125	TPV Vendor Invoice process development	30 d	Wed 6/24/09	Tue 8/4/09	124SS	
126	Consolidated Billing	20 d	Wed 6/24/09	Tue 7/21/09		
127	Help Desk	52 d	Wed 5/27/09	Thu 8/6/09	10FS-20 d	
128	Plan for Transition Support	2 d	Wed 5/27/09	Thu 5/28/09		
129	Create Overall Schema and Design	5 d	Fri 5/29/09	Thu 6/4/09	128	
130	Consolidate documents from site discovery activities	12 d	Fri 6/5/09	Mon 6/22/09	129	
131	Create Help Desk Statement of Requirements (SOR)	15 d	Fri 5/29/09	Thu 6/18/09	128	
132	Help Desk SOR Review	3 d	Fri 6/19/09	Tue 6/23/09	131	
133	Help Desk SOR Final	1 d	Wed 6/24/09	Wed 6/24/09	132	
134	Helpdesk Implementation	31 d	Thu 6/25/09	Thu 8/6/09	133	
135	Call Flows	30 d	Thu 6/25/09	Wed 8/5/09		
136	IVRU and ACD Processes	30 d	Thu 6/25/09	Wed 8/5/09		
137	Infrastructure Build out (as required)	30 d	Thu 6/25/09	Wed 8/5/09		
138	Phones	30 d	Thu 6/25/09	Wed 8/5/09		
139	ACD	30 d	Thu 6/25/09	Wed 8/5/09		
140	Problem Management Process & Tools	30 d	Thu 6/25/09	Wed 8/5/09		
141	Problem management tools	30 d	Thu 6/25/09	Wed 8/5/09		
142	Reporting & Tracking in Tool	30 d	Thu 6/25/09	Wed 8/5/09		
143	Document Knowledgebase tool	30 d	Thu 6/25/09	Wed 8/5/09		
144	Document Paging & Escalation tool	30 d	Thu 6/25/09	Wed 8/5/09		
145	Problem management processes	30 d	Thu 6/25/09	Wed 8/5/09		
146	Document vendor processes	15 d	Thu 6/25/09	Wed 7/15/09		
147	System Access	10 d	Thu 6/25/09	Wed 7/8/09		
148	Staff scheduling	20 d	Thu 6/25/09	Wed 7/22/09		
149	Verizon Help Desk Consultant Training	30 d	Thu 6/25/09	Wed 8/5/09		
150	Implement Help Desk Procedures	3 d	Thu 7/16/09	Mon 7/20/09	149FS-15 d	
151	Place test tickets to all parties	5 d	Tue 7/21/09	Mon 7/27/09	150	
152	Confirm routing and escalation procedures are in place	3 d	Tue 7/28/09	Thu 7/30/09	151	
153	Trial Run Testing (Full integrated test)	3 d	Fri 7/31/09	Tue 8/4/09	152	
154	End-User Communication (Confirm cut-over)	2 d	Wed 8/5/09	Thu 8/6/09	153	
155	Begin Taking Live Calls	0 d	Thu 8/6/09	Thu 8/6/09	154	
156	Help Desk In Service	0 d	Thu 8/6/09	Thu 8/6/09	155	
157	WAN, Voice, Network Hardware MTO Transition and Transformation	405 d	Wed 6/24/09	Tue 1/11/11	10	
158	WAN Device Management Transition	52 d	Wed 6/24/09	Thu 9/3/09		
159	Tools	5 d	Wed 6/24/09	Tue 6/30/09		
160	System/tools credentials	5 d	Wed 6/24/09	Tue 6/30/09		
161	QPM licensing	5 d	Wed 6/24/09	Tue 6/30/09		
162	TACACS & Concord access	5 d	Wed 6/24/09	Tue 6/30/09		
163	Dashboard and management portal	5 d	Wed 6/24/09	Tue 6/30/09		

ID	Task Name	Duration	Start	Finish	Predecessors	3/1/09
164	Prepare MTO Schedule	5 d	Wed 6/24/09	Tue 6/30/09		
165	Confirm precise sites and devices	5 d	Wed 6/24/09	Tue 6/30/09		
166	Collect data	18 d	Wed 7/1/09	Fri 7/24/09	164	
167	Collected data	10 d	Wed 7/1/09	Tue 7/14/09		
168	Data analysis and acceptance	2 d	Wed 7/15/09	Thu 7/16/09	167	
169	Communicate data issues to CoPA	4 d	Fri 7/17/09	Wed 7/22/09	168	
170	Data issue resolution	2 d	Thu 7/23/09	Fri 7/24/09	169	
171	Execute MTO	20 d	Mon 7/27/09	Fri 8/21/09	166	
172	Provision ESP	10 d	Mon 7/27/09	Fri 8/7/09		
173	Load data into ESP	10 d	Mon 7/27/09	Fri 8/7/09		
174	Resolve load failures	5 d	Mon 7/27/09	Fri 7/31/09		
175	Schedule ESP orders	5 d	Mon 7/27/09	Fri 7/31/09		
176	Implement MTO plan	15 d	Mon 8/3/09	Fri 8/21/09	175	
177	Configure devices	15 d	Mon 8/3/09	Fri 8/21/09		
178	Activate ESP orders	10 d	Mon 8/3/09	Fri 8/14/09	175,177SS	
179	Report status	5 d	Mon 8/3/09	Fri 8/7/09		
180	Close MTO	9 d	Mon 8/24/09	Thu 9/3/09	171	
181	MNSO Acceptance	5 d	Mon 8/24/09	Fri 8/28/09		
182	Manage ESP orders	5 d	Mon 8/24/09	Fri 8/28/09	178	
183	Customer Acceptance	0 d	Fri 8/28/09	Fri 8/28/09	181	
184	Customer acceptance	0 d	Fri 8/28/09	Fri 8/28/09		
185	Reports and Handoffs	4 d	Mon 8/31/09	Thu 9/3/09	183	
186	Open Issues Summary	3 d	Mon 8/31/09	Wed 9/2/09		
187	Handoff to Steady State (MACDs)	1 d	Thu 9/3/09	Thu 9/3/09	186	
188	Release Implementation Team Resources	1 d	Mon 8/31/09	Mon 8/31/09		
189	Lessons Learned Summary	1 d	Tue 9/1/09	Tue 9/1/09	188	
190	WAN Transition and Transformation	405 d	Wed 6/24/09	Tue 1/11/11		
191	Prepare for transition	20 d	Wed 6/24/09	Tue 7/21/09		
192	Confirm precise sites and devices	10 d	Wed 6/24/09	Tue 7/7/09		
193	Identify CoPA Agency resources	5 d	Wed 6/24/09	Tue 6/30/09		
194	Develop Site Transition Schedule by Agency	20 d	Wed 6/24/09	Tue 7/21/09		
195	WAN Implementation	405 d	Wed 6/24/09	Tue 1/11/11		
196	Internet Services	150 d	Wed 6/24/09	Tue 1/19/10		
197	Philadelphia	150 d	Wed 6/24/09	Tue 1/19/10		
198	Circuits	120 d	Wed 6/24/09	Tue 12/8/09		
199	Internet - Gb Ethernet	120 d	Wed 6/24/09	Tue 12/8/09		
200	PIP Gb Ethernet Connection	120 d	Wed 6/24/09	Tue 12/8/09		
201	Internet Gateway & Firewall Management Services	145 d	Wed 6/24/09	Tue 1/12/10		
202	Design	35 d	Wed 6/24/09	Tue 8/11/09		
203	Complete detailed design	15 d	Wed 6/24/09	Tue 7/14/09		
204	Review design with CoPA	5 d	Wed 7/15/09	Tue 7/21/09	203	

ID	Task Name	Duration	Start	Finish	Predecessors	3/1/09
205	Develop FW Rules	20 d	Wed 7/15/09	Tue 8/11/09	203	
206	Hardware	85 d	Wed 6/24/09	Tue 10/20/09		
207	Hardware Order Process	60 d	Wed 6/24/09	Tue 9/15/09		
208	Confirm rack location in CO, Power, Cabling, etc...	5 d	Wed 8/5/09	Tue 8/11/09	207FS-30 d	
209	Rack and stack hardware with Console Access	5 d	Wed 9/16/09	Tue 9/22/09	207	
210	Patch Cable installation	5 d	Wed 9/23/09	Tue 9/29/09	209	
211	Hardware configuration Process	15 d	Wed 9/30/09	Tue 10/20/09	210	
212	VzB Internal Activation Process	85 d	Wed 9/16/09	Tue 1/12/10		
213	RFC submitted	7 d	Wed 9/16/09	Thu 9/24/09	207	
214	RFC approved	0 d	Thu 9/24/09	Thu 9/24/09	213	
215	Complete hardware configuration load and test	10 d	Wed 10/21/09	Tue 11/3/09	211	
216	Activate FW Gateway	10 d	Wed 12/9/09	Tue 12/22/09	215,198	
217	Test FW Gateway	15 d	Wed 12/23/09	Tue 1/12/10	216	
218	Place Internet & FW into Production	5 d	Wed 1/13/10	Tue 1/19/10	201	
219	Pittsburgh	125 d	Wed 6/24/09	Tue 12/15/09		
220	Circuits	120 d	Wed 6/24/09	Tue 12/8/09		
221	Internet - Gb Ethernet	120 d	Wed 6/24/09	Tue 12/8/09		
222	PIP Gb Ethernet Connection	120 d	Wed 6/24/09	Tue 12/8/09		
223	Internet Gateway & Firewall Management Services	120 d	Wed 6/24/09	Tue 12/8/09		
224	Design	35 d	Wed 6/24/09	Tue 8/11/09		
225	Complete detailed design	15 d	Wed 6/24/09	Tue 7/14/09		
226	Review design with CoPA	5 d	Wed 7/15/09	Tue 7/21/09	225	
227	Develop FW Rules	20 d	Wed 7/15/09	Tue 8/11/09	225	
228	Hardware	85 d	Wed 6/24/09	Tue 10/20/09		
229	Hardware Order Process	60 d	Wed 6/24/09	Tue 9/15/09		
230	Confirm rack location in CO, Power, Cabling, etc...	5 d	Wed 8/5/09	Tue 8/11/09	229FS-30 d	
231	Rack and stack hardware with Console Access	5 d	Wed 9/16/09	Tue 9/22/09	229	
232	Patch Cable installation	5 d	Wed 9/23/09	Tue 9/29/09	231	
233	Hardware configuration Process	15 d	Wed 9/30/09	Tue 10/20/09	232	
234	VzB Internal Activation Process	60 d	Wed 9/16/09	Tue 12/8/09		
235	RFC submitted	7 d	Wed 9/16/09	Thu 9/24/09	229	
236	RFC approved	0 d	Thu 9/24/09	Thu 9/24/09	235	
237	Complete hardware configuration load and test	10 d	Wed 10/21/09	Tue 11/3/09	233	
238	Activate FW Gateway	10 d	Wed 11/4/09	Tue 11/17/09	237	
239	Test FW Gateway	15 d	Wed 11/18/09	Tue 12/8/09	238	
240	Place Internet & FW into Production	5 d	Wed 12/9/09	Tue 12/15/09	223	
241	Harrisburg Core - COPANET	140 d	Wed 6/24/09	Tue 1/5/10		
242	Gb Ethernet overall delivery	140 d	Wed 6/24/09	Tue 1/5/10		
243	State Wide Agency Core	170 d	Wed 7/22/09	Tue 3/16/10	194	
244	119 Gb Ethernet Ethernet Circuits overall delivery to Agencies	140 d	Wed 7/22/09	Tue 2/2/10		
245	Agency Transformation	30 d	Wed 2/3/10	Tue 3/16/10	244	

ID	Task Name	Duration	Start	Finish	Predecessors	3/1/09
246	Large Agency Remote Connections	210 d	Wed 11/18/09	Tue 9/7/10	243FS-85 d	
247	Office of Administration (OA/OIT) ~100 Circuits	210 d	Wed 11/18/09	Tue 9/7/10		
248	Phase1	75 d	Wed 11/18/09	Tue 3/2/10		
249	Remote T1 Phase1 VZ (ILEC) Order	60 d	Wed 11/18/09	Tue 2/9/10		
250	Remote T1 Phase1 VzB PVC Order	60 d	Wed 11/18/09	Tue 2/9/10		
251	Remote T1 Phase1 VzB PIP Order	60 d	Wed 11/18/09	Tue 2/9/10		
252	Transformation	15 d	Wed 2/10/10	Tue 3/2/10	249,250,251	
253	Phase2	75 d	Wed 1/20/10	Tue 5/4/10	248FS-30 d	
254	Remote T1 Phase2 VZ (ILEC) Order	60 d	Wed 1/20/10	Tue 4/13/10		
255	Remote T1 Phase2 VzB PVC Order	60 d	Wed 1/20/10	Tue 4/13/10		
256	Remote T1 Phase2 VzB PIP Order	60 d	Wed 1/20/10	Tue 4/13/10		
257	Transformation	15 d	Wed 4/14/10	Tue 5/4/10	254,255,256	
258	Phase3	75 d	Wed 3/24/10	Tue 7/6/10	253FS-30 d	
259	Remote T1 Phase3 VZ (ILEC) Order	60 d	Wed 3/24/10	Tue 6/15/10		
260	Remote T1 Phase3 VzB PVC Order	60 d	Wed 3/24/10	Tue 6/15/10		
261	Remote T1 Phase3 VzB PIP Order	60 d	Wed 3/24/10	Tue 6/15/10		
262	Transformation	15 d	Wed 6/16/10	Tue 7/6/10	259,260,261	
263	Phase4	75 d	Wed 5/26/10	Tue 9/7/10	258FS-30 d	
264	Remote T1 Phase4 VZ (ILEC) Order	60 d	Wed 5/26/10	Tue 8/17/10		
265	Remote T1 Phase4 VzB PVC Order	60 d	Wed 5/26/10	Tue 8/17/10		
266	Remote T1 Phase4 VzB PIP Order	60 d	Wed 5/26/10	Tue 8/17/10		
267	Transformation	15 d	Wed 8/18/10	Tue 9/7/10	264,265,266	
268	Department of Public Welfare (DPW) ~200 Circuits	210 d	Wed 11/18/09	Tue 9/7/10		
269	Phase1	75 d	Wed 11/18/09	Tue 3/2/10		
270	Remote T1 Phase1 VZ (ILEC) Order	60 d	Wed 11/18/09	Tue 2/9/10		
271	Remote T1 Phase1 VzB PVC Order	60 d	Wed 11/18/09	Tue 2/9/10		
272	Remote T1 Phase1 VzB PIP Order	60 d	Wed 11/18/09	Tue 2/9/10		
273	Transformation	15 d	Wed 2/10/10	Tue 3/2/10	270,271,272	
274	Phase2	75 d	Wed 1/20/10	Tue 5/4/10	269FS-30 d	
275	Remote T1 Phase2 VZ (ILEC) Order	60 d	Wed 1/20/10	Tue 4/13/10		
276	Remote T1 Phase2 VzB PVC Order	60 d	Wed 1/20/10	Tue 4/13/10		
277	Remote T1 Phase2 VzB PIP Order	60 d	Wed 1/20/10	Tue 4/13/10		
278	Transformation	15 d	Wed 4/14/10	Tue 5/4/10	275,276,277	
279	Phase3	75 d	Wed 3/24/10	Tue 7/6/10	274FS-30 d	
280	Remote T1 Phase3 VZ (ILEC) Order	60 d	Wed 3/24/10	Tue 6/15/10		
281	Remote T1 Phase3 VzB PVC Order	60 d	Wed 3/24/10	Tue 6/15/10		
282	Remote T1 Phase3 VzB PIP Order	60 d	Wed 3/24/10	Tue 6/15/10		
283	Transformation	15 d	Wed 6/16/10	Tue 7/6/10	280,281,282	
284	Phase4	75 d	Wed 5/26/10	Tue 9/7/10	279FS-30 d	
285	Remote T1 Phase4 VZ (ILEC) Order	60 d	Wed 5/26/10	Tue 8/17/10		
286	Remote T1 Phase4 VzB PVC Order	60 d	Wed 5/26/10	Tue 8/17/10		

ID	Task Name	Duration	Start	Finish	Predecessors	3/1/09
287	Remote T1 Phase4 VzB PIP Order	60 d	Wed 5/26/10	Tue 8/17/10		
288	Transformation	15 d	Wed 8/18/10	Tue 9/7/10	285,286,287	
289	Department of Transport (PENDOT) ~ 200 Circuits	210 d	Wed 11/18/09	Tue 9/7/10		
290	Phase1	75 d	Wed 11/18/09	Tue 3/2/10		
291	Remote T1 Phase1 VZ (ILEC) Order	60 d	Wed 11/18/09	Tue 2/9/10		
292	Remote T1 Phase1 VzB PVC Order	60 d	Wed 11/18/09	Tue 2/9/10		
293	Remote T1 Phase1 VzB PIP Order	60 d	Wed 11/18/09	Tue 2/9/10		
294	Transformation	15 d	Wed 2/10/10	Tue 3/2/10	291,292,293	
295	Phase2	75 d	Wed 1/20/10	Tue 5/4/10	290FS-30 d	
296	Remote T1 Phase2 VZ (ILEC) Order	60 d	Wed 1/20/10	Tue 4/13/10		
297	Remote T1 Phase2 VzB PVC Order	60 d	Wed 1/20/10	Tue 4/13/10		
298	Remote T1 Phase2 VzB PIP Order	60 d	Wed 1/20/10	Tue 4/13/10		
299	Transformation	15 d	Wed 4/14/10	Tue 5/4/10	296,297,298	
300	Phase3	75 d	Wed 3/24/10	Tue 7/6/10	295FS-30 d	
301	Remote T1 Phase3 VZ (ILEC) Order	60 d	Wed 3/24/10	Tue 6/15/10		
302	Remote T1 Phase3 VzB PVC Order	60 d	Wed 3/24/10	Tue 6/15/10		
303	Remote T1 Phase3 VzB PIP Order	60 d	Wed 3/24/10	Tue 6/15/10		
304	Transformation	15 d	Wed 6/16/10	Tue 7/6/10	301,302,303	
305	Phase4	75 d	Wed 5/26/10	Tue 9/7/10	300FS-30 d	
306	Remote T1 Phase4 VZ (ILEC) Order	60 d	Wed 5/26/10	Tue 8/17/10		
307	Remote T1 Phase4 VzB PVC Order	60 d	Wed 5/26/10	Tue 8/17/10		
308	Remote T1 Phase4 VzB PIP Order	60 d	Wed 5/26/10	Tue 8/17/10		
309	Transformation	15 d	Wed 8/18/10	Tue 9/7/10	306,307,308	
310	PA State Police (PSP) ~ 200 Circuits	210 d	Wed 11/18/09	Tue 9/7/10		
311	Phase1	75 d	Wed 11/18/09	Tue 3/2/10		
312	Remote T1 Phase1 VZ (ILEC) Order	60 d	Wed 11/18/09	Tue 2/9/10		
313	Remote T1 Phase1 VzB PVC Order	60 d	Wed 11/18/09	Tue 2/9/10		
314	Remote T1 Phase1 VzB PIP Order	60 d	Wed 11/18/09	Tue 2/9/10		
315	Transformation	15 d	Wed 2/10/10	Tue 3/2/10	312,313,314	
316	Phase2	75 d	Wed 1/20/10	Tue 5/4/10	311FS-30 d	
317	Remote T1 Phase2 VZ (ILEC) Order	60 d	Wed 1/20/10	Tue 4/13/10		
318	Remote T1 Phase2 VzB PVC Order	60 d	Wed 1/20/10	Tue 4/13/10		
319	Remote T1 Phase2 VzB PIP Order	60 d	Wed 1/20/10	Tue 4/13/10		
320	Transformation	15 d	Wed 4/14/10	Tue 5/4/10	317,318,319	
321	Phase3	75 d	Wed 3/24/10	Tue 7/6/10	316FS-30 d	
322	Remote T1 Phase3 VZ (ILEC) Order	60 d	Wed 3/24/10	Tue 6/15/10		
323	Remote T1 Phase3 VzB PVC Order	60 d	Wed 3/24/10	Tue 6/15/10		
324	Remote T1 Phase3 VzB PIP Order	60 d	Wed 3/24/10	Tue 6/15/10		
325	Transformation	15 d	Wed 6/16/10	Tue 7/6/10	322,323,324	
326	Phase4	75 d	Wed 5/26/10	Tue 9/7/10	321FS-30 d	
327	Remote T1 Phase4 VZ (ILEC) Order	60 d	Wed 5/26/10	Tue 8/17/10		

ID	Task Name	Duration	Start	Finish	Predecessors	3/1/09
328	Remote T1 Phase4 VzB PVC Order	60 d	Wed 5/26/10	Tue 8/17/10		
329	Remote T1 Phase4 VzB PIP Order	60 d	Wed 5/26/10	Tue 8/17/10		
330	Transformation	15 d	Wed 8/18/10	Tue 9/7/10	327,328,329	
331	Department of Environmental Protection (DEP) ~ 200 Circuits	210 d	Wed 11/18/09	Tue 9/7/10		
332	Phase1	75 d	Wed 11/18/09	Tue 3/2/10		
333	Remote T1 Phase1 VZ (ILEC) Order	60 d	Wed 11/18/09	Tue 2/9/10		
334	Remote T1 Phase1 VzB PVC Order	60 d	Wed 11/18/09	Tue 2/9/10		
335	Remote T1 Phase1 VzB PIP Order	60 d	Wed 11/18/09	Tue 2/9/10		
336	Transformation	15 d	Wed 2/10/10	Tue 3/2/10	333,334,335	
337	Phase2	75 d	Wed 1/20/10	Tue 5/4/10	332FS-30 d	
338	Remote T1 Phase2 VZ (ILEC) Order	60 d	Wed 1/20/10	Tue 4/13/10		
339	Remote T1 Phase2 VzB PVC Order	60 d	Wed 1/20/10	Tue 4/13/10		
340	Remote T1 Phase2 VzB PIP Order	60 d	Wed 1/20/10	Tue 4/13/10		
341	Transformation	15 d	Wed 4/14/10	Tue 5/4/10	338,339,340	
342	Phase3	75 d	Wed 3/24/10	Tue 7/6/10	337FS-30 d	
343	Remote T1 Phase3 VZ (ILEC) Order	60 d	Wed 3/24/10	Tue 6/15/10		
344	Remote T1 Phase3 VzB PVC Order	60 d	Wed 3/24/10	Tue 6/15/10		
345	Remote T1 Phase3 VzB PIP Order	60 d	Wed 3/24/10	Tue 6/15/10		
346	Transformation	15 d	Wed 6/16/10	Tue 7/6/10	343,344,345	
347	Phase4	75 d	Wed 5/26/10	Tue 9/7/10	342FS-30 d	
348	Remote T1 Phase4 VZ (ILEC) Order	60 d	Wed 5/26/10	Tue 8/17/10		
349	Remote T1 Phase4 VzB PVC Order	60 d	Wed 5/26/10	Tue 8/17/10		
350	Remote T1 Phase4 VzB PIP Order	60 d	Wed 5/26/10	Tue 8/17/10		
351	Transformation	15 d	Wed 8/18/10	Tue 9/7/10	348,349,350	
352	Department of Conservation and Natural Resources (DCNR) ~ 200 Circuits	210 d	Wed 11/18/09	Tue 9/7/10		
353	Phase1	75 d	Wed 11/18/09	Tue 3/2/10		
354	Remote T1 Phase1 VZ (ILEC) Order	60 d	Wed 11/18/09	Tue 2/9/10		
355	Remote T1 Phase1 VzB PVC Order	60 d	Wed 11/18/09	Tue 2/9/10		
356	Remote T1 Phase1 VzB PIP Order	60 d	Wed 11/18/09	Tue 2/9/10		
357	Transformation	15 d	Wed 2/10/10	Tue 3/2/10	354,355,356	
358	Phase2	75 d	Wed 1/20/10	Tue 5/4/10	353FS-30 d	
359	Remote T1 Phase2 VZ (ILEC) Order	60 d	Wed 1/20/10	Tue 4/13/10		
360	Remote T1 Phase2 VzB PVC Order	60 d	Wed 1/20/10	Tue 4/13/10		
361	Remote T1 Phase2 VzB PIP Order	60 d	Wed 1/20/10	Tue 4/13/10		
362	Transformation	15 d	Wed 4/14/10	Tue 5/4/10	359,360,361	
363	Phase3	75 d	Wed 3/24/10	Tue 7/6/10	358FS-30 d	
364	Remote T1 Phase3 VZ (ILEC) Order	60 d	Wed 3/24/10	Tue 6/15/10		
365	Remote T1 Phase3 VzB PVC Order	60 d	Wed 3/24/10	Tue 6/15/10		
366	Remote T1 Phase3 VzB PIP Order	60 d	Wed 3/24/10	Tue 6/15/10		
367	Transformation	15 d	Wed 6/16/10	Tue 7/6/10	364,365,366	
368	Phase4	75 d	Wed 5/26/10	Tue 9/7/10	363FS-30 d	

ID	Task Name	Duration	Start	Finish	Predecessors	3/1/09
369	Remote T1 Phase4 VZ (ILEC) Order	60 d	Wed 5/26/10	Tue 8/17/10		
370	Remote T1 Phase4 VzB PVC Order	60 d	Wed 5/26/10	Tue 8/17/10		
371	Remote T1 Phase4 VzB PIP Order	60 d	Wed 5/26/10	Tue 8/17/10		
372	Transformation	15 d	Wed 8/18/10	Tue 9/7/10	369,370,371	
373	Department of Health (DOH) ~ 150 Circuits	210 d	Wed 11/18/09	Tue 9/7/10		
374	Phase1	75 d	Wed 11/18/09	Tue 3/2/10		
375	Remote T1 Phase1 VZ (ILEC) Order	60 d	Wed 11/18/09	Tue 2/9/10		
376	Remote T1 Phase1 VzB PVC Order	60 d	Wed 11/18/09	Tue 2/9/10		
377	Remote T1 Phase1 VzB PIP Order	60 d	Wed 11/18/09	Tue 2/9/10		
378	Transformation	15 d	Wed 2/10/10	Tue 3/2/10	375,376,377	
379	Phase2	75 d	Wed 1/20/10	Tue 5/4/10	374FS-30 d	
380	Remote T1 Phase2 VZ (ILEC) Order	60 d	Wed 1/20/10	Tue 4/13/10		
381	Remote T1 Phase2 VzB PVC Order	60 d	Wed 1/20/10	Tue 4/13/10		
382	Remote T1 Phase2 VzB PIP Order	60 d	Wed 1/20/10	Tue 4/13/10		
383	Transformation	15 d	Wed 4/14/10	Tue 5/4/10	380,381,382	
384	Phase3	75 d	Wed 3/24/10	Tue 7/6/10	379FS-30 d	
385	Remote T1 Phase3 VZ (ILEC) Order	60 d	Wed 3/24/10	Tue 6/15/10		
386	Remote T1 Phase3 VzB PVC Order	60 d	Wed 3/24/10	Tue 6/15/10		
387	Remote T1 Phase3 VzB PIP Order	60 d	Wed 3/24/10	Tue 6/15/10		
388	Transformation	15 d	Wed 6/16/10	Tue 7/6/10	385,386,387	
389	Phase4	75 d	Wed 5/26/10	Tue 9/7/10	384FS-30 d	
390	Remote T1 Phase4 VZ (ILEC) Order	60 d	Wed 5/26/10	Tue 8/17/10		
391	Remote T1 Phase4 VzB PVC Order	60 d	Wed 5/26/10	Tue 8/17/10		
392	Remote T1 Phase4 VzB PIP Order	60 d	Wed 5/26/10	Tue 8/17/10		
393	Transformation	15 d	Wed 8/18/10	Tue 9/7/10	390,391,392	
394	Department of Labor & Industry (L&I) ~ 150 Circuits	210 d	Wed 11/18/09	Tue 9/7/10		
395	Phase1	75 d	Wed 11/18/09	Tue 3/2/10		
396	Remote T1 Phase1 VZ (ILEC) Order	60 d	Wed 11/18/09	Tue 2/9/10		
397	Remote T1 Phase1 VzB PVC Order	60 d	Wed 11/18/09	Tue 2/9/10		
398	Remote T1 Phase1 VzB PIP Order	60 d	Wed 11/18/09	Tue 2/9/10		
399	Transformation	15 d	Wed 2/10/10	Tue 3/2/10	396,397,398	
400	Phase2	75 d	Wed 1/20/10	Tue 5/4/10	395FS-30 d	
401	Remote T1 Phase2 VZ (ILEC) Order	60 d	Wed 1/20/10	Tue 4/13/10		
402	Remote T1 Phase2 VzB PVC Order	60 d	Wed 1/20/10	Tue 4/13/10		
403	Remote T1 Phase2 VzB PIP Order	60 d	Wed 1/20/10	Tue 4/13/10		
404	Transformation	15 d	Wed 4/14/10	Tue 5/4/10	401,402,403	
405	Phase3	75 d	Wed 3/24/10	Tue 7/6/10	400FS-30 d	
406	Remote T1 Phase3 VZ (ILEC) Order	60 d	Wed 3/24/10	Tue 6/15/10		
407	Remote T1 Phase3 VzB PVC Order	60 d	Wed 3/24/10	Tue 6/15/10		
408	Remote T1 Phase3 VzB PIP Order	60 d	Wed 3/24/10	Tue 6/15/10		
409	Transformation	15 d	Wed 6/16/10	Tue 7/6/10	406,407,408	

ID	Task Name	Duration	Start	Finish	Predecessors	3/1/09
410	Phase4	75 d	Wed 5/26/10	Tue 9/7/10	405FS-30 d	
411	Remote T1 Phase4 VZ (ILEC) Order	60 d	Wed 5/26/10	Tue 8/17/10		
412	Remote T1 Phase4 VzB PVC Order	60 d	Wed 5/26/10	Tue 8/17/10		
413	Remote T1 Phase4 VzB PIP Order	60 d	Wed 5/26/10	Tue 8/17/10		
414	Transformation	15 d	Wed 8/18/10	Tue 9/7/10	411,412,413	
415	Commonwealth County Network (CCN) ~ 75 Circuits	210 d	Wed 11/18/09	Tue 9/7/10		
416	Phase1	75 d	Wed 11/18/09	Tue 3/2/10		
417	Remote T1 Phase1 VZ (ILEC) Order	60 d	Wed 11/18/09	Tue 2/9/10		
418	Remote T1 Phase1 VzB PVC Order	60 d	Wed 11/18/09	Tue 2/9/10		
419	Remote T1 Phase1 VzB PIP Order	60 d	Wed 11/18/09	Tue 2/9/10		
420	Transformation	15 d	Wed 2/10/10	Tue 3/2/10	417,418,419	
421	Phase2	75 d	Wed 1/20/10	Tue 5/4/10	416FS-30 d	
422	Remote T1 Phase2 VZ (ILEC) Order	60 d	Wed 1/20/10	Tue 4/13/10		
423	Remote T1 Phase2 VzB PVC Order	60 d	Wed 1/20/10	Tue 4/13/10		
424	Remote T1 Phase2 VzB PIP Order	60 d	Wed 1/20/10	Tue 4/13/10		
425	Transformation	15 d	Wed 4/14/10	Tue 5/4/10	422,423,424	
426	Phase3	75 d	Wed 3/24/10	Tue 7/6/10	421FS-30 d	
427	Remote T1 Phase3 VZ (ILEC) Order	60 d	Wed 3/24/10	Tue 6/15/10		
428	Remote T1 Phase3 VzB PVC Order	60 d	Wed 3/24/10	Tue 6/15/10		
429	Remote T1 Phase3 VzB PIP Order	60 d	Wed 3/24/10	Tue 6/15/10		
430	Transformation	15 d	Wed 6/16/10	Tue 7/6/10	427,428,429	
431	Phase4	75 d	Wed 5/26/10	Tue 9/7/10	426FS-30 d	
432	Remote T1 Phase4 VZ (ILEC) Order	60 d	Wed 5/26/10	Tue 8/17/10		
433	Remote T1 Phase4 VzB PVC Order	60 d	Wed 5/26/10	Tue 8/17/10		
434	Remote T1 Phase4 VzB PIP Order	60 d	Wed 5/26/10	Tue 8/17/10		
435	Transformation	15 d	Wed 8/18/10	Tue 9/7/10	432,433,434	
436	PA Public Television Network (PPTN) ~100 Circuits	210 d	Wed 11/18/09	Tue 9/7/10		
437	Phase1	75 d	Wed 11/18/09	Tue 3/2/10		
438	Remote T1 Phase1 VZ (ILEC) Order	60 d	Wed 11/18/09	Tue 2/9/10		
439	Remote T1 Phase1 VzB PVC Order	60 d	Wed 11/18/09	Tue 2/9/10		
440	Remote T1 Phase1 VzB PIP Order	60 d	Wed 11/18/09	Tue 2/9/10		
441	Transformation	15 d	Wed 2/10/10	Tue 3/2/10	438,439,440	
442	Phase2	75 d	Wed 1/20/10	Tue 5/4/10	437FS-30 d	
443	Remote T1 Phase2 VZ (ILEC) Order	60 d	Wed 1/20/10	Tue 4/13/10		
444	Remote T1 Phase2 VzB PVC Order	60 d	Wed 1/20/10	Tue 4/13/10		
445	Remote T1 Phase2 VzB PIP Order	60 d	Wed 1/20/10	Tue 4/13/10		
446	Transformation	15 d	Wed 4/14/10	Tue 5/4/10	443,444,445	
447	Phase3	75 d	Wed 3/24/10	Tue 7/6/10	442FS-30 d	
448	Remote T1 Phase3 VZ (ILEC) Order	60 d	Wed 3/24/10	Tue 6/15/10		
449	Remote T1 Phase3 VzB PVC Order	60 d	Wed 3/24/10	Tue 6/15/10		
450	Remote T1 Phase3 VzB PIP Order	60 d	Wed 3/24/10	Tue 6/15/10		

ID	Task Name	Duration	Start	Finish	Predecessors	3/1/09
451	Transformation	15 d	Wed 6/16/10	Tue 7/6/10	448,449,450	
452	Phase4	75 d	Wed 5/26/10	Tue 9/7/10	447FS-30 d	
453	Remote T1 Phase4 VZ (ILEC) Order	60 d	Wed 5/26/10	Tue 8/17/10		
454	Remote T1 Phase4 VzB PVC Order	60 d	Wed 5/26/10	Tue 8/17/10		
455	Remote T1 Phase4 VzB PIP Order	60 d	Wed 5/26/10	Tue 8/17/10		
456	Transformation	15 d	Wed 8/18/10	Tue 9/7/10	453,454,455	
457	Small Agencies: ~1,225 Circuits	345 d	Wed 9/16/09	Tue 1/11/11	243FS-130 d	
458	Phase1	75 d	Wed 9/16/09	Tue 12/29/09		
459	Remote T1 Phase1 VZ (ILEC) Order	60 d	Wed 9/16/09	Tue 12/8/09		
460	Remote T1 Phase1 VzB PVC Order	60 d	Wed 9/16/09	Tue 12/8/09		
461	Remote T1 Phase1 VzB PIP Order	60 d	Wed 9/16/09	Tue 12/8/09		
462	Transformation	15 d	Wed 12/9/09	Tue 12/29/09	459,460,461	
463	Phase2	75 d	Mon 10/12/09	Fri 1/22/10	458FS-57 d	
464	Remote T1 Phase2 VZ (ILEC) Order	60 d	Mon 10/12/09	Fri 1/1/10		
465	Remote T1 Phase2 VzB PVC Order	60 d	Mon 10/12/09	Fri 1/1/10		
466	Remote T1 Phase2 VzB PIP Order	60 d	Mon 10/12/09	Fri 1/1/10		
467	Transformation	15 d	Mon 1/4/10	Fri 1/22/10	464,465,466	
468	Phase3	75 d	Thu 11/5/09	Wed 2/17/10	463FS-57 d	
469	Remote T1 Phase3 VZ (ILEC) Order	60 d	Thu 11/5/09	Wed 1/27/10		
470	Remote T1 Phase3 VzB PVC Order	60 d	Thu 11/5/09	Wed 1/27/10		
471	Remote T1 Phase3 VzB PIP Order	60 d	Thu 11/5/09	Wed 1/27/10		
472	Transformation	15 d	Thu 1/28/10	Wed 2/17/10	469,470,471	
473	Phase4	75 d	Tue 12/1/09	Mon 3/15/10	468FS-57 d	
474	Remote T1 Phase4 VZ (ILEC) Order	60 d	Tue 12/1/09	Mon 2/22/10		
475	Remote T1 Phase4 VzB PVC Order	60 d	Tue 12/1/09	Mon 2/22/10		
476	Remote T1 Phase4 VzB PIP Order	60 d	Tue 12/1/09	Mon 2/22/10		
477	Transformation	15 d	Tue 2/23/10	Mon 3/15/10	474,475,476	
478	Phase5	75 d	Fri 12/25/09	Thu 4/8/10	473FS-57 d	
479	Remote T1 Phase5 VZ (ILEC) Order	60 d	Fri 12/25/09	Thu 3/18/10		
480	Remote T1 Phase5 VzB PVC Order	60 d	Fri 12/25/09	Thu 3/18/10		
481	Remote T1 Phase5 VzB PIP Order	60 d	Fri 12/25/09	Thu 3/18/10		
482	Transformation	15 d	Fri 3/19/10	Thu 4/8/10	479,480,481	
483	Phase6	75 d	Wed 1/20/10	Tue 5/4/10	478FS-57 d	
484	Remote T1 Phase6 VZ (ILEC) Order	60 d	Wed 1/20/10	Tue 4/13/10		
485	Remote T1 Phase6 VzB PVC Order	60 d	Wed 1/20/10	Tue 4/13/10		
486	Remote T1 Phase6 VzB PIP Order	60 d	Wed 1/20/10	Tue 4/13/10		
487	Transformation	15 d	Wed 4/14/10	Tue 5/4/10	484,485,486	
488	Phase7	75 d	Mon 2/15/10	Fri 5/28/10	483FS-57 d	
489	Remote T1 Phase7 VZ (ILEC) Order	60 d	Mon 2/15/10	Fri 5/7/10		
490	Remote T1 Phase7 VzB PVC Order	60 d	Mon 2/15/10	Fri 5/7/10		
491	Remote T1 Phase7 VzB PIP Order	60 d	Mon 2/15/10	Fri 5/7/10		

ID	Task Name	Duration	Start	Finish	Predecessors	3/1/09
492	Transformation	15 d	Mon 5/10/10	Fri 5/28/10	489,490,491	
493	Phase8	75 d	Thu 3/11/10	Wed 6/23/10	488FS-57 d	
494	Remote T1 Phase8 VZ (ILEC) Order	60 d	Thu 3/11/10	Wed 6/2/10		
495	Remote T1 Phase8 VzB PVC Order	60 d	Thu 3/11/10	Wed 6/2/10		
496	Remote T1 Phase8 VzB PIP Order	60 d	Thu 3/11/10	Wed 6/2/10		
497	Transformation	15 d	Thu 6/3/10	Wed 6/23/10	494,495,496	
498	Phase9	75 d	Tue 4/6/10	Mon 7/19/10	493FS-57 d	
499	Remote T1 Phase9 VZ (ILEC) Order	60 d	Tue 4/6/10	Mon 6/28/10		
500	Remote T1 Phase9 VzB PVC Order	60 d	Tue 4/6/10	Mon 6/28/10		
501	Remote T1 Phase9 VzB PIP Order	60 d	Tue 4/6/10	Mon 6/28/10		
502	Transformation	15 d	Tue 6/29/10	Mon 7/19/10	499,500,501	
503	Phase10	75 d	Fri 4/30/10	Thu 8/12/10	498FS-57 d	
504	Remote T1 Phase10 VZ (ILEC) Order	60 d	Fri 4/30/10	Thu 7/22/10		
505	Remote T1 Phase10 VzB PVC Order	60 d	Fri 4/30/10	Thu 7/22/10		
506	Remote T1 Phase10 VzB PIP Order	60 d	Fri 4/30/10	Thu 7/22/10		
507	Transformation	15 d	Fri 7/23/10	Thu 8/12/10	504,505,506	
508	Phase11	75 d	Wed 5/26/10	Tue 9/7/10	503FS-57 d	
509	Remote T1 Phase11 VZ (ILEC) Order	60 d	Wed 5/26/10	Tue 8/17/10		
510	Remote T1 Phase11 VzB PVC Order	60 d	Wed 5/26/10	Tue 8/17/10		
511	Remote T1 Phase11 VzB PIP Order	60 d	Wed 5/26/10	Tue 8/17/10		
512	Transformation	15 d	Wed 8/18/10	Tue 9/7/10	509,510,511	
513	Phase12	75 d	Mon 6/21/10	Fri 10/1/10	508FS-57 d	
514	Remote T1 Phase12 VZ (ILEC) Order	60 d	Mon 6/21/10	Fri 9/10/10		
515	Remote T1 Phase12 VzB PVC Order	60 d	Mon 6/21/10	Fri 9/10/10		
516	Remote T1 Phase12 VzB PIP Order	60 d	Mon 6/21/10	Fri 9/10/10		
517	Transformation	15 d	Mon 9/13/10	Fri 10/1/10	514,515,516	
518	Phase13	75 d	Thu 7/15/10	Wed 10/27/10	513FS-57 d	
519	Remote T1 Phase13 VZ (ILEC) Order	60 d	Thu 7/15/10	Wed 10/6/10		
520	Remote T1 Phase13 VzB PVC Order	60 d	Thu 7/15/10	Wed 10/6/10		
521	Remote T1 Phase13 VzB PIP Order	60 d	Thu 7/15/10	Wed 10/6/10		
522	Transformation	15 d	Thu 10/7/10	Wed 10/27/10	519,520,521	
523	Phase14	75 d	Tue 8/10/10	Mon 11/22/10	518FS-57 d	
524	Remote T1 Phase14 VZ (ILEC) Order	60 d	Tue 8/10/10	Mon 11/1/10		
525	Remote T1 Phase14 VzB PVC Order	60 d	Tue 8/10/10	Mon 11/1/10		
526	Remote T1 Phase14 VzB PIP Order	60 d	Tue 8/10/10	Mon 11/1/10		
527	Transformation	15 d	Tue 11/2/10	Mon 11/22/10	524,525,526	
528	Phase15	75 d	Fri 9/3/10	Thu 12/16/10	523FS-57 d	
529	Remote T1 Phase15 VZ (ILEC) Order	60 d	Fri 9/3/10	Thu 11/25/10		
530	Remote T1 Phase15 VzB PVC Order	60 d	Fri 9/3/10	Thu 11/25/10		
531	Remote T1 Phase15 VzB PIP Order	60 d	Fri 9/3/10	Thu 11/25/10		
532	Transformation	15 d	Fri 11/26/10	Thu 12/16/10	529,530,531	

ID	Task Name	Duration	Start	Finish	Predecessors	3/1/09
533	Phase16	75 d	Wed 9/29/10	Tue 1/11/11	528FS-57 d	
534	Remote T1 Phase16 VZ (ILEC) Order	60 d	Wed 9/29/10	Tue 12/21/10		
535	Remote T1 Phase16 VzB PVC Order	60 d	Wed 9/29/10	Tue 12/21/10		
536	Remote T1 Phase16 VzB PIP Order	60 d	Wed 9/29/10	Tue 12/21/10		
537	Transformation	15 d	Wed 12/22/10	Tue 1/11/11	534,535,536	
538	Voice Transition and Transformation	368 d	Wed 6/24/09	Fri 11/19/10		
539	Prepare for transition	20 d	Wed 6/24/09	Tue 7/21/09		
540	Confirm precise sites and devices	10 d	Wed 6/24/09	Tue 7/7/09		
541	Identify CoPA Agency resources	5 d	Wed 6/24/09	Tue 6/30/09		
542	 Develop Site Transition Schedule by Agency	20 d	Wed 6/24/09	Tue 7/21/09		
543	Third Party Vendor Service Providers (TPV) Management	35 d	Wed 6/24/09	Tue 8/11/09		
544	 Identify and meet with all TPV POCs	15 d	Wed 6/24/09	Tue 7/14/09		
545	Establish Rules of Engagement for the following items:	5 d	Wed 7/15/09	Tue 7/21/09	544	
546	 Break-fix support	5 d	Wed 7/15/09	Tue 7/21/09		
547	 Administrative activities (MACs)	5 d	Wed 7/15/09	Tue 7/21/09		
548	 Issue Escalation and Resolution	5 d	Wed 7/15/09	Tue 7/21/09		
549	 End-to-end Ticket Process flow	5 d	Wed 7/15/09	Tue 7/21/09		
550	Institutional Knowledge Transfer	34 d	Wed 6/24/09	Mon 8/10/09		
551	 Identify CoPA resources for current TPV	5 d	Wed 6/24/09	Tue 6/30/09		
552	 Schedule, conduct and document discussions on current process and transition of responsibilities	29 d	Wed 7/1/09	Mon 8/10/09	551	
553	Implement TPV Process	1 d	Tue 8/11/09	Tue 8/11/09	550	
554	Voice Services	315 d	Wed 7/22/09	Tue 10/5/10	539	
555	Centrex - 72,872 (~5,000 Lines/Phase)	264 d	Wed 7/22/09	Mon 7/26/10		
556	Remote T1 Phase1	30 d	Wed 7/22/09	Tue 9/1/09		
557	Remote T1 Phase2	30 d	Mon 8/17/09	Fri 9/25/09	556FS-12 d	
558	Remote T1 Phase3	30 d	Thu 9/10/09	Wed 10/21/09	557FS-12 d	
559	Remote T1 Phase4	30 d	Tue 10/6/09	Mon 11/16/09	558FS-12 d	
560	Remote T1 Phase5	30 d	Fri 10/30/09	Thu 12/10/09	559FS-12 d	
561	Remote T1 Phase6	30 d	Wed 11/25/09	Tue 1/5/10	560FS-12 d	
562	Remote T1 Phase7	30 d	Mon 12/21/09	Fri 1/29/10	561FS-12 d	
563	Remote T1 Phase8	30 d	Thu 1/14/10	Wed 2/24/10	562FS-12 d	
564	Remote T1 Phase9	30 d	Tue 2/9/10	Mon 3/22/10	563FS-12 d	
565	Remote T1 Phase10	30 d	Fri 3/5/10	Thu 4/15/10	564FS-12 d	
566	Remote T1 Phase11	30 d	Wed 3/31/10	Tue 5/11/10	565FS-12 d	
567	Remote T1 Phase12	30 d	Mon 4/26/10	Fri 6/4/10	566FS-12 d	
568	Remote T1 Phase13	30 d	Thu 5/20/10	Wed 6/30/10	567FS-12 d	
569	Remote T1 Phase14	30 d	Tue 6/15/10	Mon 7/26/10	568FS-12 d	
570	Analog and ISDN - 4,491 (~450 Lines/phase)	192 d	Wed 7/22/09	Thu 4/15/10	539	
571	Phase1	30 d	Wed 7/22/09	Tue 9/1/09		
572	Phase2	30 d	Mon 8/17/09	Fri 9/25/09	571FS-12 d	

ID	Task Name	Duration	Start	Finish	Predecessors	3/1/09
573	Phase3	30 d	Thu 9/10/09	Wed 10/21/09	572FS-12 d	
574	Phase4	30 d	Tue 10/6/09	Mon 11/16/09	573FS-12 d	
575	Phase5	30 d	Fri 10/30/09	Thu 12/10/09	574FS-12 d	
576	Phase6	30 d	Wed 11/25/09	Tue 1/5/10	575FS-12 d	
577	Phase7	30 d	Mon 12/21/09	Fri 1/29/10	576FS-12 d	
578	Phase8	30 d	Thu 1/14/10	Wed 2/24/10	577FS-12 d	
579	Phase9	30 d	Tue 2/9/10	Mon 3/22/10	578FS-12 d	
580	Phase10	30 d	Fri 3/5/10	Thu 4/15/10	579FS-12 d	
581	Voice Mail Box - 30,342 (~2,170 mail boxes/phase) Voice Mail Box solution build is 100%. Activation is based on Centrex cutover and user activation.	290 d	Wed 8/26/09	Tue 10/5/10	556FS-5 d	
582	Phase1	30 d	Wed 8/26/09	Tue 10/6/09		
583	Phase2	30 d	Wed 9/23/09	Tue 11/3/09	582FS-10 d	
584	Phase3	30 d	Wed 10/21/09	Tue 12/1/09	583FS-10 d	
585	Phase4	30 d	Wed 11/18/09	Tue 12/29/09	584FS-10 d	
586	Phase5	30 d	Wed 12/16/09	Tue 1/26/10	585FS-10 d	
587	Phase6	30 d	Wed 1/13/10	Tue 2/23/10	586FS-10 d	
588	Phase7	30 d	Wed 2/10/10	Tue 3/23/10	587FS-10 d	
589	Phase8	30 d	Wed 3/10/10	Tue 4/20/10	588FS-10 d	
590	Phase9	30 d	Wed 4/7/10	Tue 5/18/10	589FS-10 d	
591	Phase10	30 d	Wed 5/5/10	Tue 6/15/10	590FS-10 d	
592	Phase11	30 d	Wed 6/2/10	Tue 7/13/10	591FS-10 d	
593	Phase12	30 d	Wed 6/30/10	Tue 8/10/10	592FS-10 d	
594	Phase13	30 d	Wed 7/28/10	Tue 9/7/10	593FS-10 d	
595	Phase14	30 d	Wed 8/25/10	Tue 10/5/10	594FS-10 d	
596	PBX Trunks & Key Systems - 301	150 d	Wed 7/22/09	Tue 2/16/10	539	
597	Phase1	30 d	Wed 7/22/09	Tue 9/1/09		
598	Phase2	30 d	Wed 9/2/09	Tue 10/13/09	597	
599	Phase3	30 d	Wed 10/14/09	Tue 11/24/09	598	
600	Phase4	30 d	Wed 11/25/09	Tue 1/5/10	599	
601	Phase5	30 d	Wed 1/6/10	Tue 2/16/10	600	
602	Automated Call Distribution (ACD) ACD solution build is 100%. ACD usage is based on Centrex cutover and user activation.	60 d	Wed 7/22/09	Tue 10/13/09	539	
603	Phase1	15 d	Wed 7/22/09	Tue 8/11/09		
604	Phase2	15 d	Wed 8/12/09	Tue 9/1/09	603	
605	Phase3	15 d	Wed 9/2/09	Tue 9/22/09	604	
606	Phase4	15 d	Wed 9/23/09	Tue 10/13/09	605	
607	Toll Free 800 Inbound - (857 lines)	60 d	Wed 6/24/09	Tue 9/15/09		
608	Prepare for transition	15 d	Wed 6/24/09	Tue 7/14/09		
609	Confirm sites, dial plan, etc...	15 d	Wed 6/24/09	Tue 7/14/09		
610	Identify CoPA Agency resources	5 d	Wed 6/24/09	Tue 6/30/09		

ID	Task Name	Duration	Start	Finish	Predecessors	3/1/09
611	Develop Site Transition Schedule by Agency	5 d	Wed 7/15/09	Tue 7/21/09	608	
612	Implement 800 Inbound	40 d	Wed 7/22/09	Tue 9/15/09	611	
613	Phase1	30 d	Wed 7/22/09	Tue 9/1/09		
614	Phase2	30 d	Wed 7/29/09	Tue 9/8/09	613FS-25 d	
615	Phase3	30 d	Wed 8/5/09	Tue 9/15/09	614FS-25 d	
616	Hosted IP Centrex (HIPC) - Department of Health	53 d	Wed 9/8/10	Fri 11/19/10	373	
617	IPPC Submit to Order Entry	52 d	Wed 9/8/10	Thu 11/18/10		
618	Submit Clean Order in OrderPro	1 d	Wed 9/8/10	Wed 9/8/10		
619	Order Entry	2 d	Thu 9/9/10	Fri 9/10/10		
620	Standard Order Entry Tasks	2 d	Thu 9/9/10	Fri 9/10/10		
621	IPSS OI/OE	2 d	Thu 9/9/10	Fri 9/10/10	618	
622	Local OE	2 d	Thu 9/9/10	Fri 9/10/10	618	
623	LD OE (Physical Access)	2 d	Thu 9/9/10	Fri 9/10/10	618	
624	OE for Router	2 d	Thu 9/9/10	Fri 9/10/10	618	
625	Dedicated SBC- PVC ID's Request	2 d	Thu 9/9/10	Fri 9/10/10	618	
626	PC Submits IVUE Request for PVC's	1 d	Thu 9/9/10	Thu 9/9/10		
627	SPS Processes PVC's - generates completion notice	1 d	Fri 9/10/10	Fri 9/10/10	626	
628	Service Delivery	10 d	Mon 9/13/10	Fri 9/24/10		
629	Configure and Release CPE	7 d	Mon 9/13/10	Tue 9/21/10	620	
630	Provisioning and PIT Testing	10 d	Mon 9/13/10	Fri 9/24/10	620	
631	Provisioning	5 d	Mon 9/13/10	Fri 9/17/10	627	
632	Translations	2 d	Mon 9/13/10	Tue 9/14/10	622	
633	Provisioning	22 d	Mon 9/13/10	Tue 10/12/10		
634	Local Provisioning	22 d	Mon 9/13/10	Tue 10/12/10	622	
635	LSR Sent (if applicable)	2 d	Mon 9/13/10	Tue 9/14/10	622	
636	Receive LEC FOC	2 d	Wed 9/15/10	Thu 9/16/10	635	
637	LEC FOC Interval	20 d	Wed 9/15/10	Tue 10/12/10	636SS	
638	LD/Internet Provisioning	19 d	Mon 9/13/10	Thu 10/7/10		
639	Entry, Design and ASR Sent	3 d	Mon 9/13/10	Wed 9/15/10	623	
640	Receive LEC FOC	2 d	Thu 9/16/10	Fri 9/17/10	639	
641	LEC Interval	16 d	Thu 9/16/10	Thu 10/7/10	640SS	
642	CPE Services	12 d	Wed 9/22/10	Thu 10/7/10		
643	Optional equipment	12 d	Wed 9/22/10	Thu 10/7/10		
644	Order process, Stage, Configure and Ship	10 d	Wed 9/22/10	Tue 10/5/10	629	
645	CPE arrives at Location	2 d	Wed 10/6/10	Thu 10/7/10	644	
646	Router Deployment	0 d	Thu 10/7/10	Thu 10/7/10		
647	Router Received	0 d	Thu 10/7/10	Thu 10/7/10	645	
648	Router installed	0 d	Thu 10/7/10	Thu 10/7/10	645	
649	Scheduling	10 d	Fri 10/8/10	Thu 10/21/10		
650	Schedule FST for Router Dispatch	10 d	Fri 10/8/10	Thu 10/21/10	645	
651	Schedule conference call for activation	5 d	Fri 10/8/10	Thu 10/14/10	628,650SS	

ID	Task Name	Duration	Start	Finish	Predecessors	3/1/09
652	Additional LAG Time depending on CPE	5 d	Fri 10/22/10	Thu 10/28/10	650	
653	Activation	15 d	Fri 10/29/10	Thu 11/18/10		
654	VoIP Activation	3 d	Fri 10/29/10	Tue 11/2/10	8,634,641,650,652	
655	Phone Placement - VzB Tech Dispatch	15 d	Fri 10/29/10	Thu 11/18/10	654SS	
656	Local Porting	2 d	Fri 10/29/10	Mon 11/1/10	654SS	
657	Activation Checklist	1 d	Fri 10/29/10	Fri 10/29/10	654SS	
658	VOIP Activation Complete	0 d	Fri 10/29/10	Fri 10/29/10	657	
659	Training	10 d	Mon 11/1/10	Fri 11/12/10	655SS+1 d	
660	Admin	2 d	Mon 11/1/10	Tue 11/2/10		
661	Subscriber	10 d	Mon 11/1/10	Fri 11/12/10		
662	Feature Set-up	2 d	Mon 11/1/10	Tue 11/2/10	655SS+1 d	
663	Hunt Group	2 d	Mon 11/1/10	Tue 11/2/10		
664	Auto attendant	2 d	Mon 11/1/10	Tue 11/2/10		
665	Call Routing	2 d	Mon 11/1/10	Tue 11/2/10		
666	Post-Install Activities	1 d	Fri 11/19/10	Fri 11/19/10		
667	Site Cutover Status Document	1 d	Fri 11/19/10	Fri 11/19/10	653	
668	Customer Support	1 d	Mon 11/1/10	Mon 11/1/10		
669	Completion Letter sent	1 d	Mon 11/1/10	Mon 11/1/10	658	
670	Troubles to be reported to Customer Service	0 d	Mon 11/1/10	Mon 11/1/10	669	
671	Security Services	133 d	Wed 1/6/10	Fri 7/9/10	241	
672	Security Device Maintenance	63 d	Wed 1/6/10	Fri 4/2/10		
673	Review Current Environment with CoPA SME	3 d	Wed 1/6/10	Fri 1/8/10		
674	Gather Device Details	30 d	Mon 1/11/10	Fri 2/19/10	673	
675	Complete ESP Process	20 d	Mon 2/22/10	Fri 3/19/10	674	
676	Place Devices onto VzB Maintenance Program	10 d	Mon 3/22/10	Fri 4/2/10	675	
677	Remote Access - RAS	20 d	Wed 1/6/10	Tue 2/2/10		
678	Review Current Environment with CoPA SME	2 d	Wed 1/6/10	Thu 1/7/10		
679	Define Transition and Support plan	3 d	Fri 1/8/10	Tue 1/12/10	678	
680	Set-up support for Remote authentication to use CoPA "customer hosted" authentication via MS Active Directory Certificates	15 d	Wed 1/13/10	Tue 2/2/10	679	
681	Email Scanning	133 d	Wed 1/6/10	Fri 7/9/10		
682	Review Current Environment with CoPA SME	3 d	Wed 1/6/10	Fri 1/8/10		
683	Gather Details	30 d	Mon 1/11/10	Fri 2/19/10	682	
684	Implementation Project Plan	90 d	Mon 2/22/10	Fri 6/25/10	683	
685	Place Devices onto VzB Maintenance Program	10 d	Mon 6/28/10	Fri 7/9/10	684	

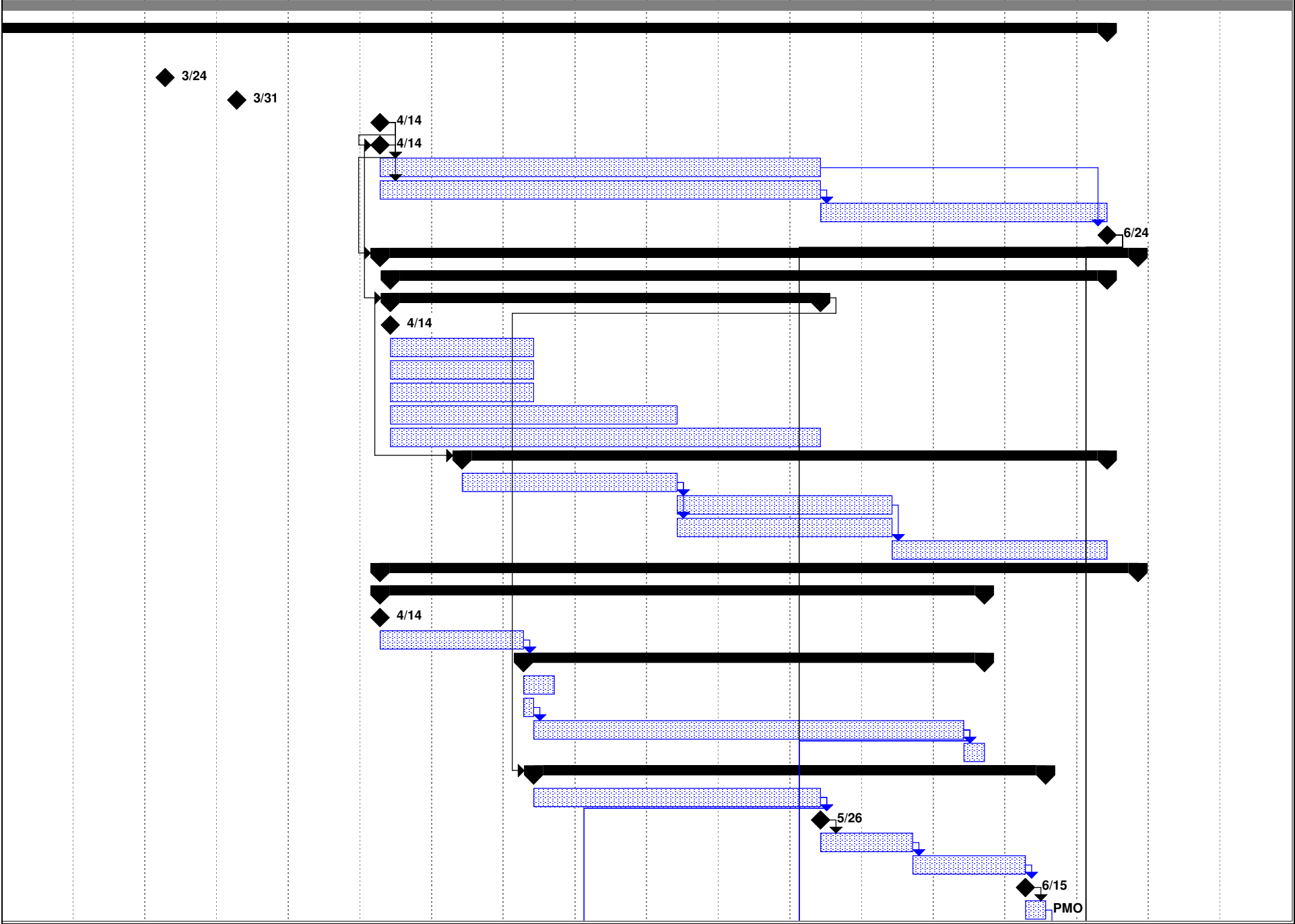

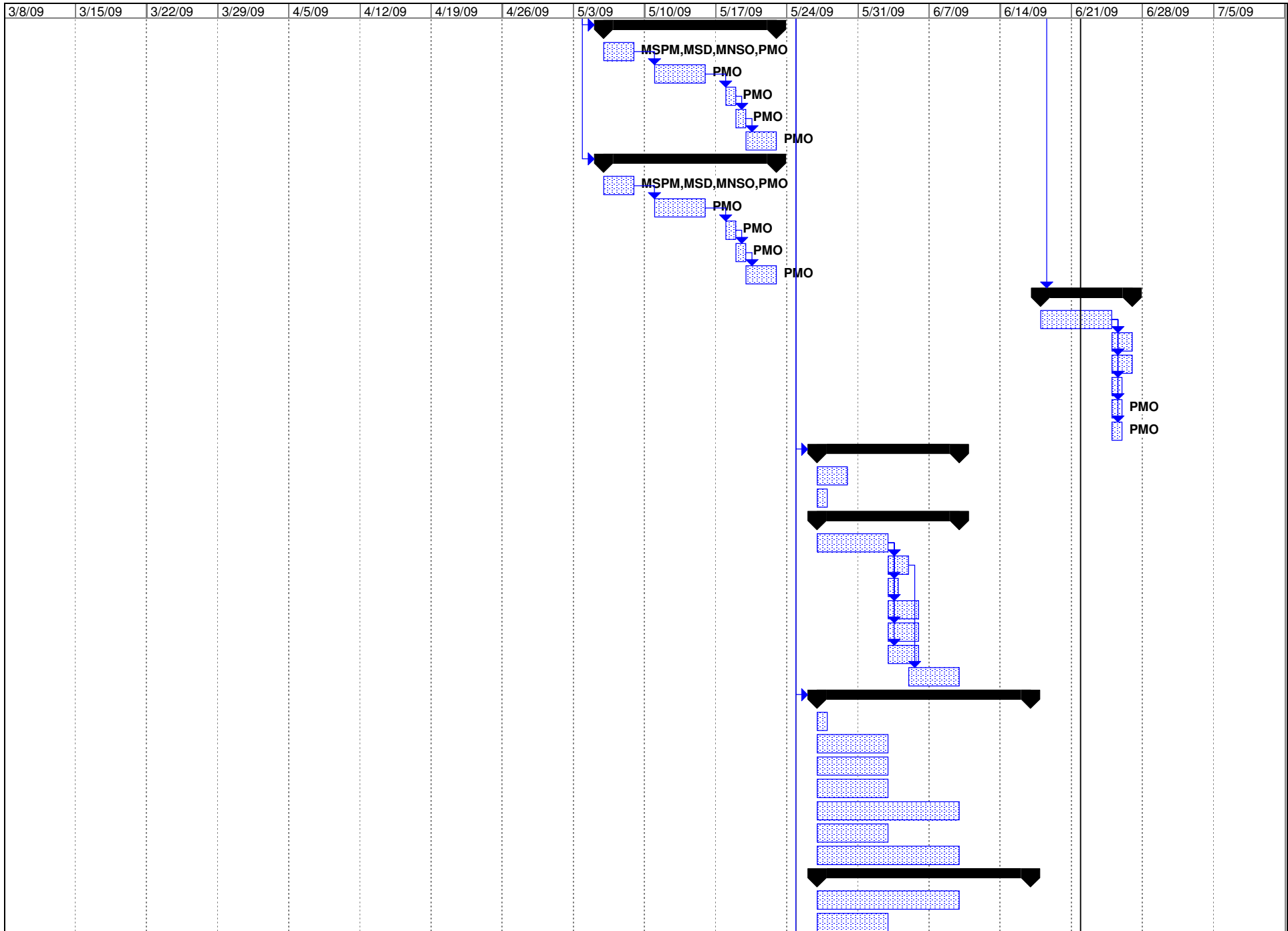

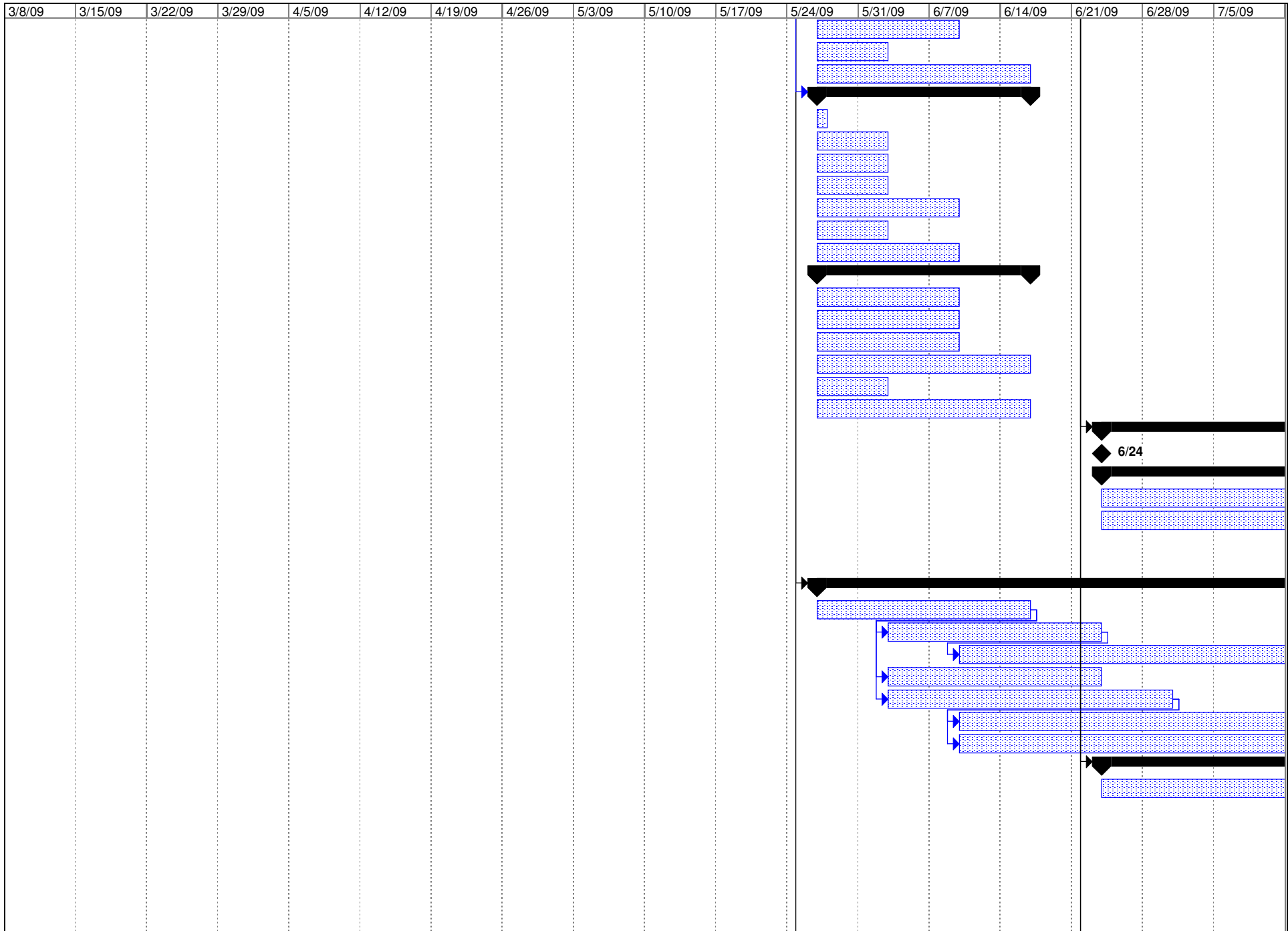

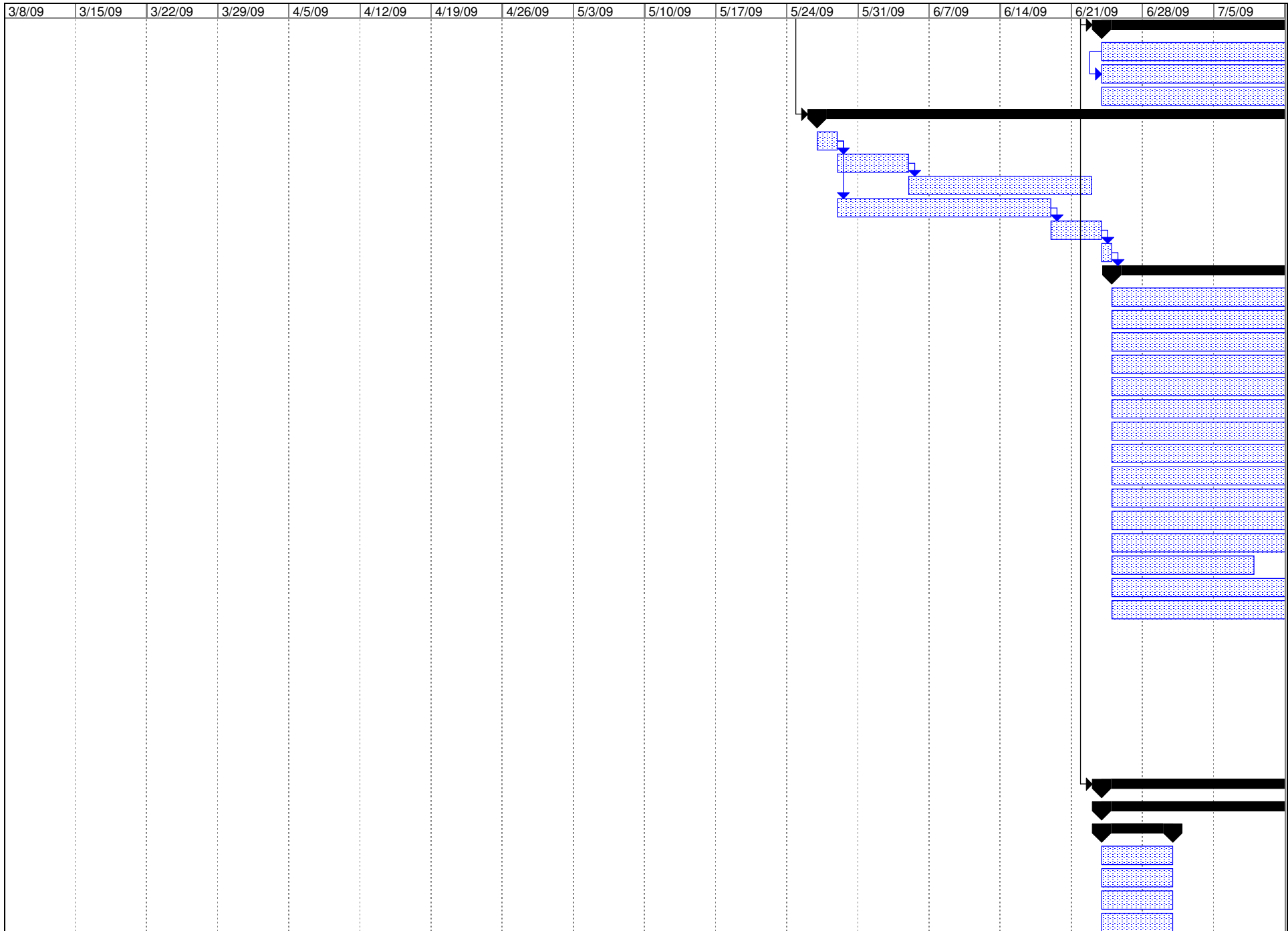

3/8/09	3/15/09	3/22/09	3/29/09	4/5/09	4/12/09	4/19/09	4/26/09	5/3/09	5/10/09	5/17/09	5/24/09	5/31/09	6/7/09	6/14/09	6/21/09	6/28/09	7/5/09

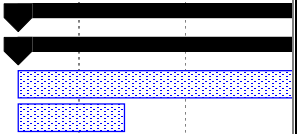

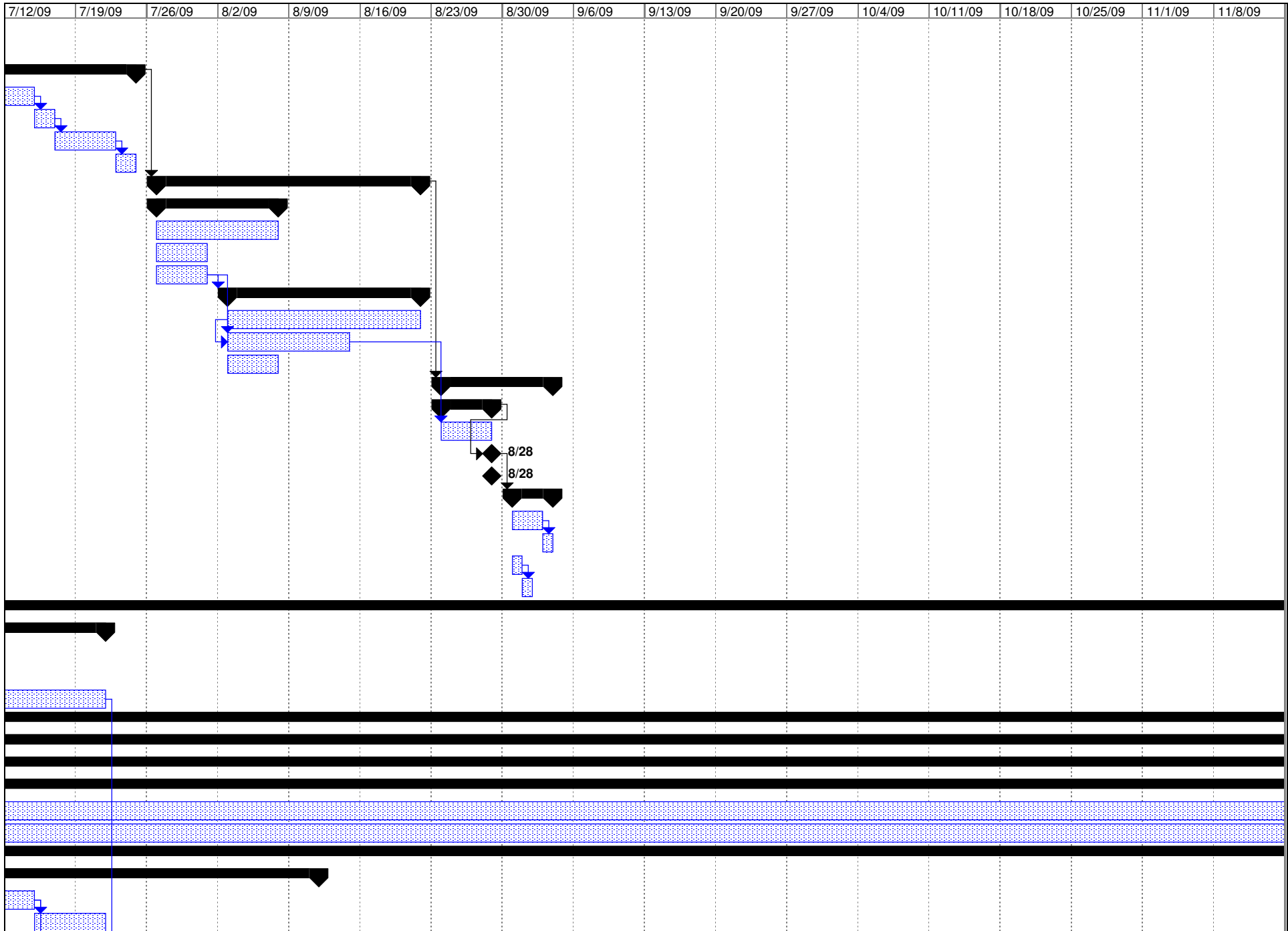

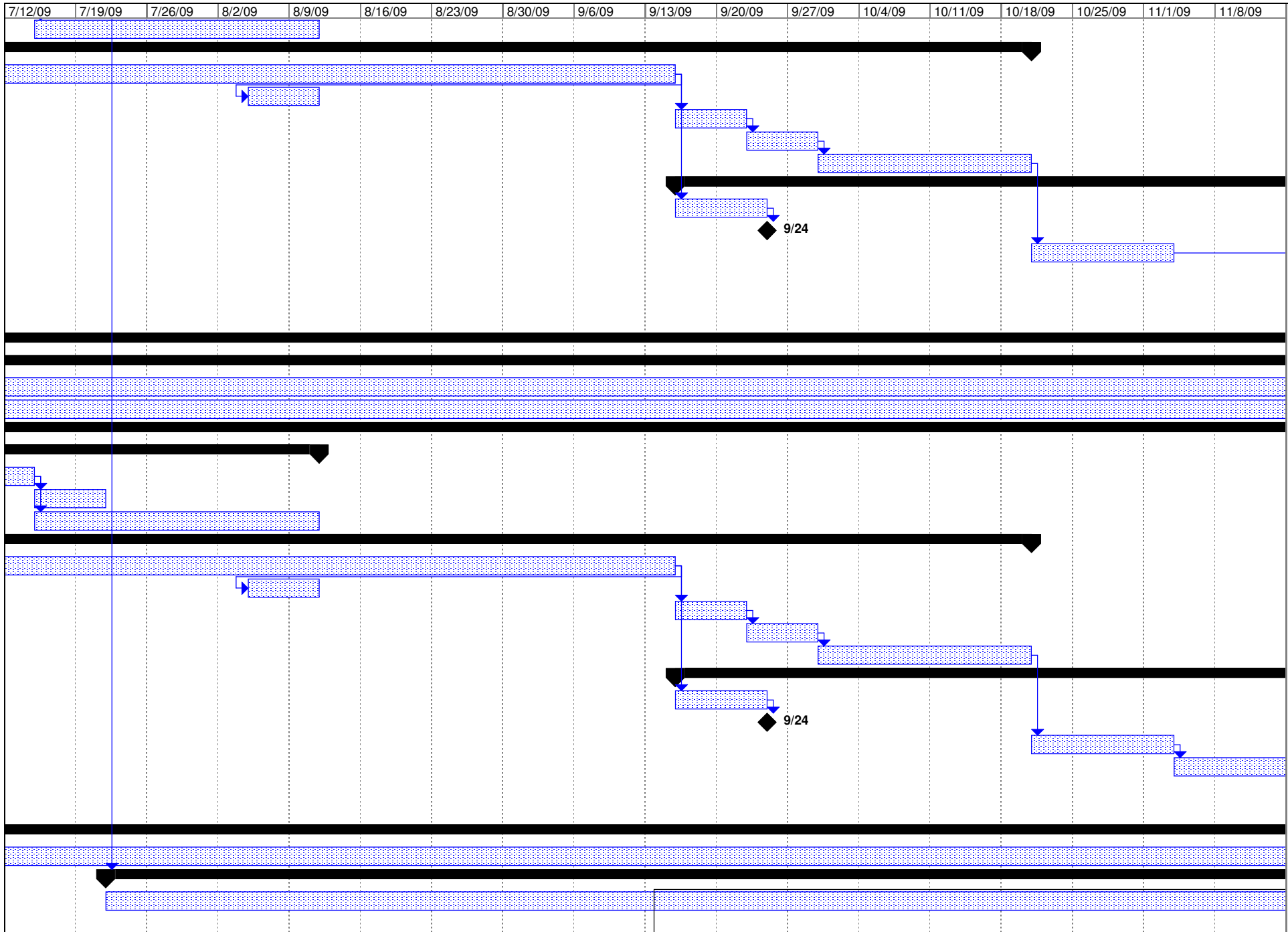

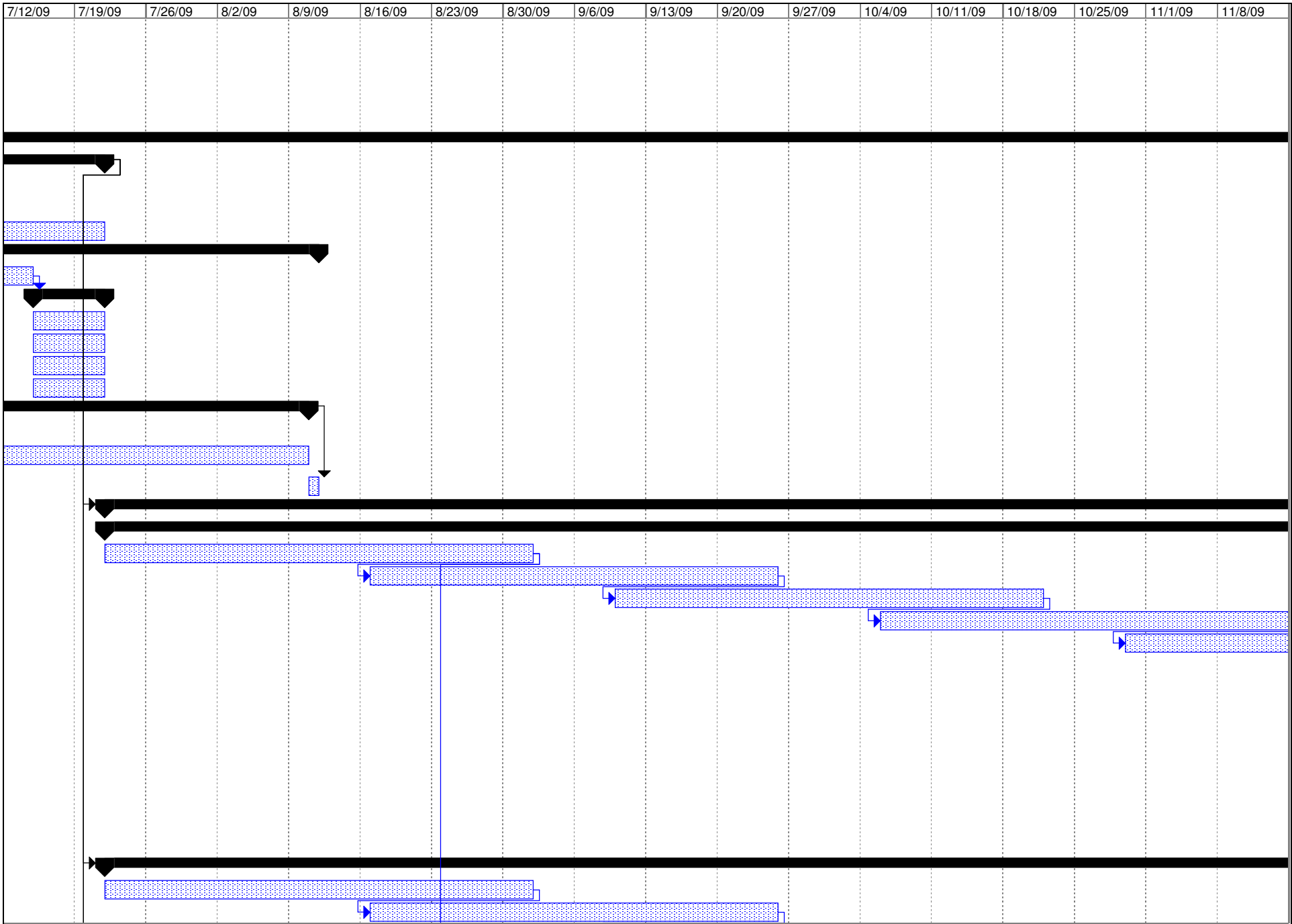

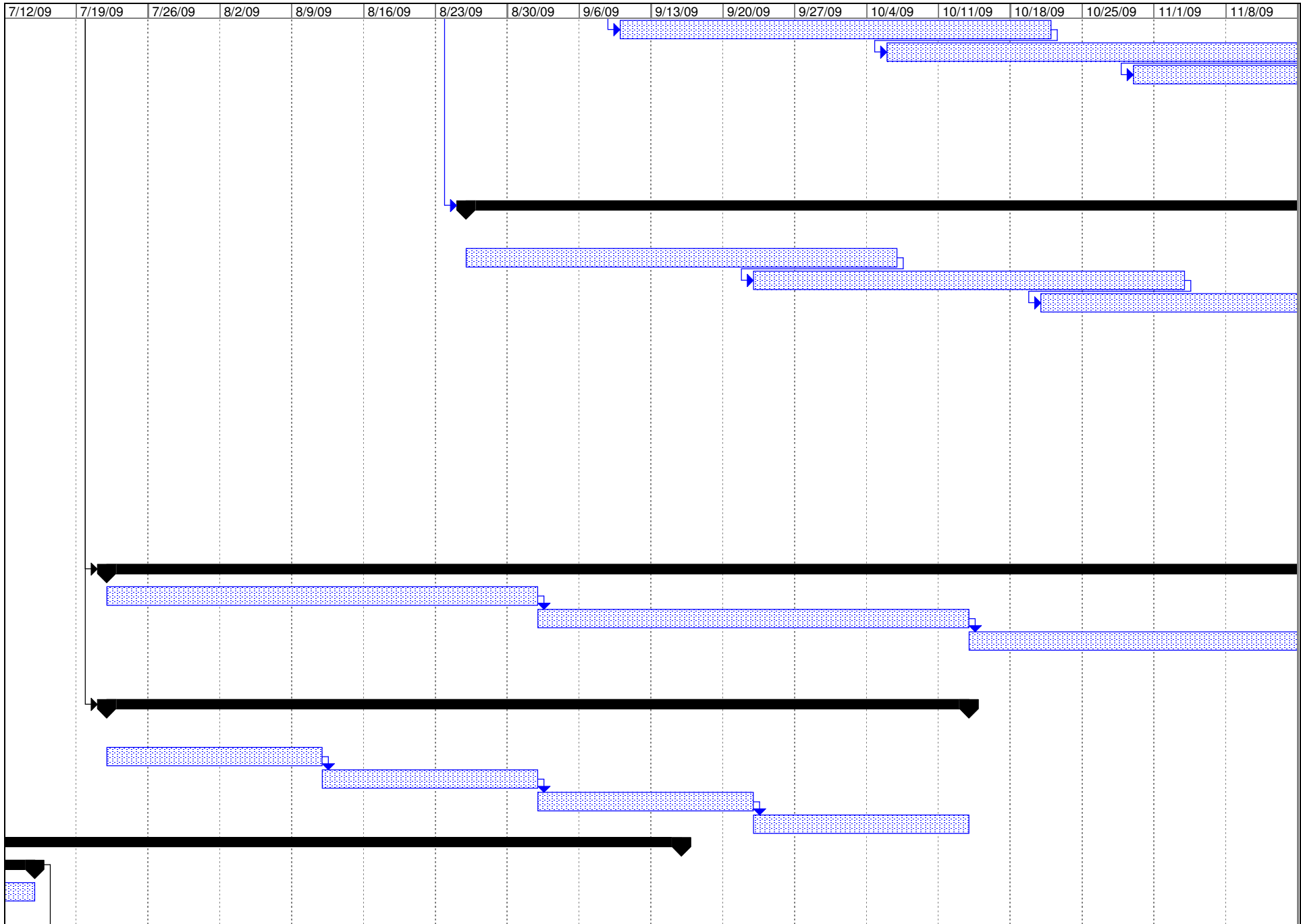

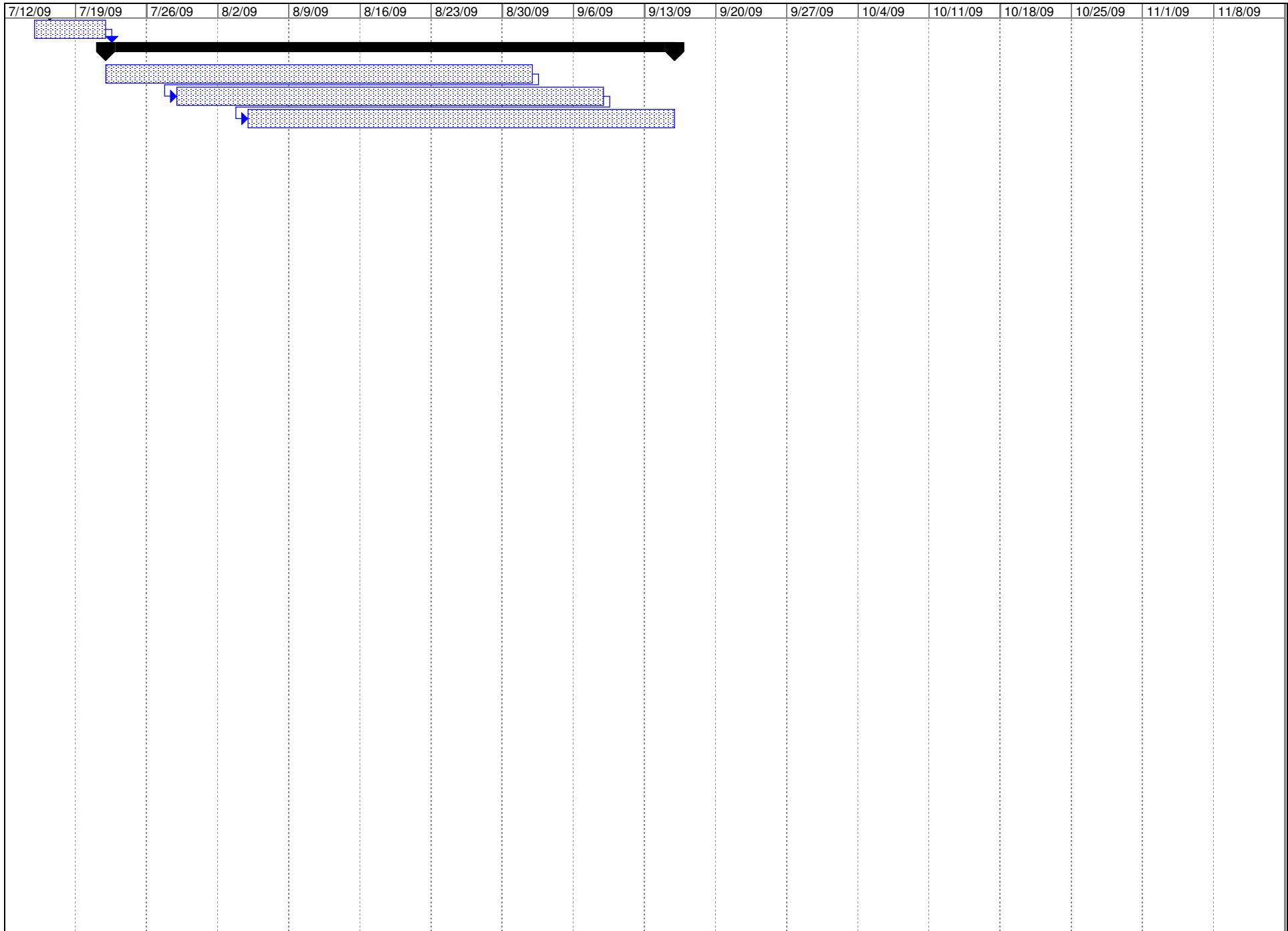

11/15/09	11/22/09	11/29/09	12/6/09	12/13/09	12/20/09	12/27/09	1/3/10	1/10/10	1/17/10	1/24/10	1/31/10	2/7/10	2/14/10	2/21/10	2/28/10	3/7/10	3/14/10

11/15/09	11/22/09	11/29/09	12/6/09	12/13/09	12/20/09	12/27/09	1/3/10	1/10/10	1/17/10	1/24/10	1/31/10	2/7/10	2/14/10	2/21/10	2/28/10	3/7/10	3/14/10

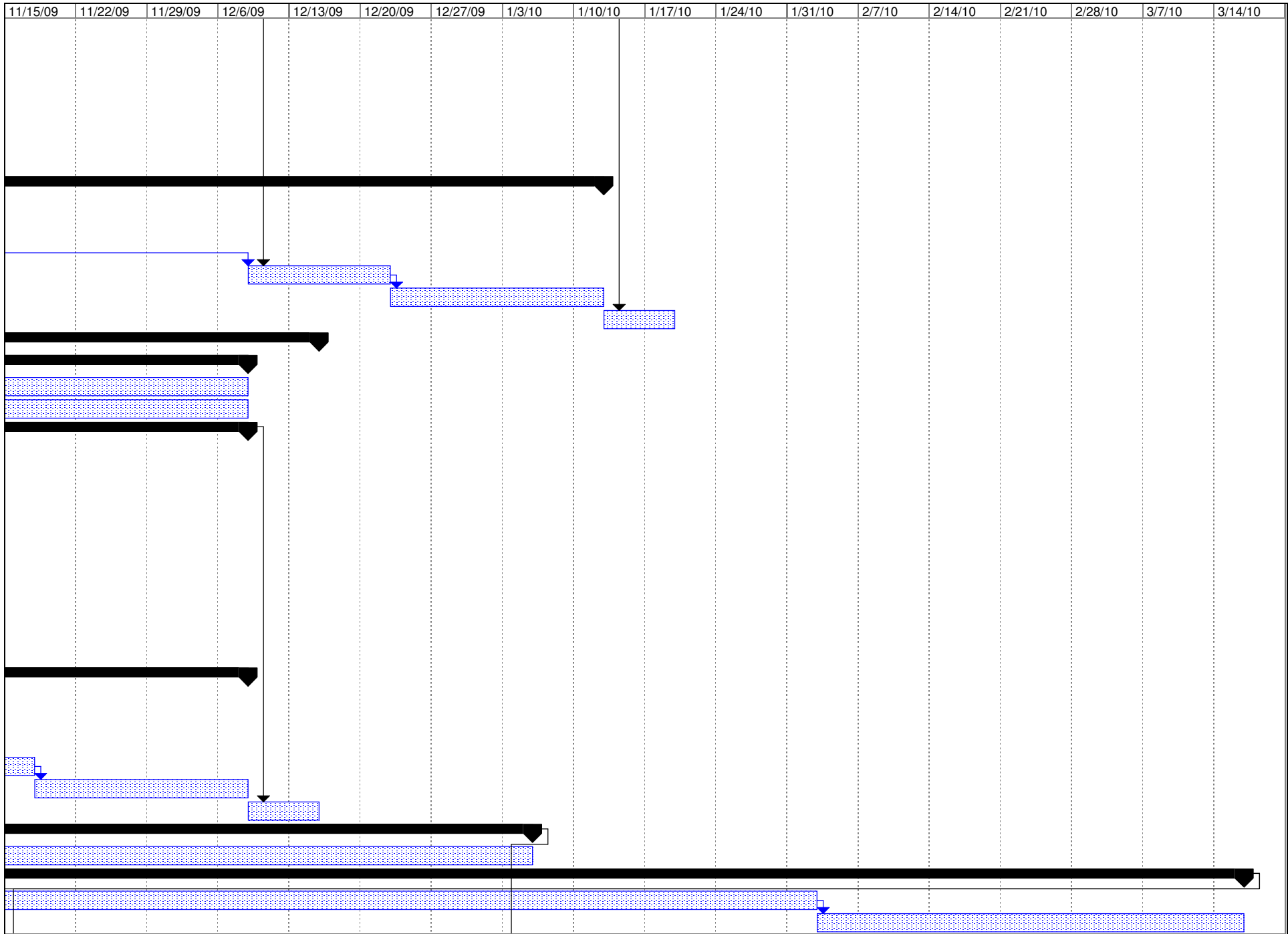

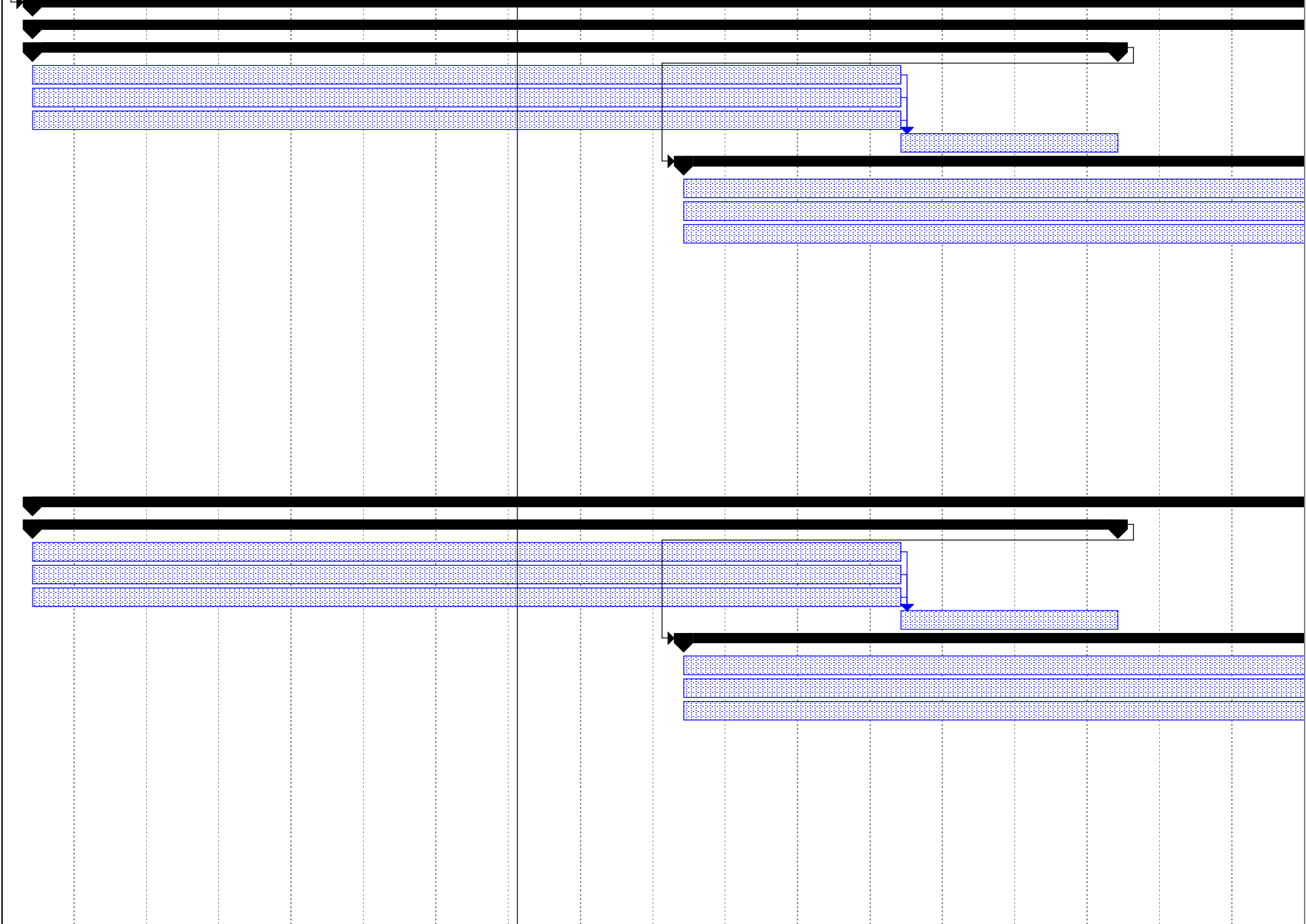

11/15/09 11/22/09 11/29/09 12/6/09 12/13/09 12/20/09 12/27/09 1/3/10 1/10/10 1/17/10 1/24/10 1/31/10 2/7/10 2/14/10 2/21/10 2/28/10 3/7/10 3/14/10

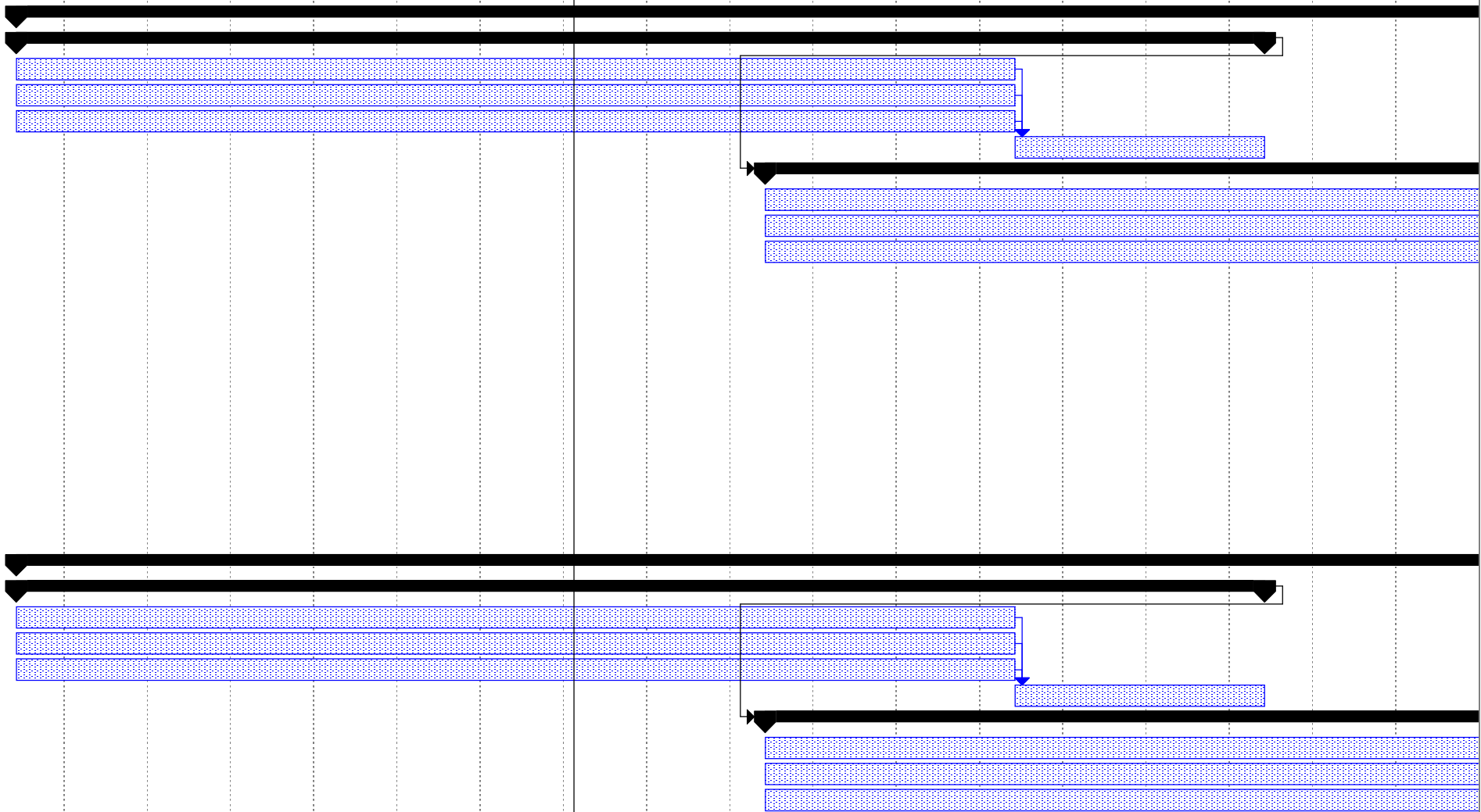

11/15/09 11/22/09 11/29/09 12/6/09 12/13/09 12/20/09 12/27/09 1/3/10 1/10/10 1/17/10 1/24/10 1/31/10 2/7/10 2/14/10 2/21/10 2/28/10 3/7/10 3/14/10

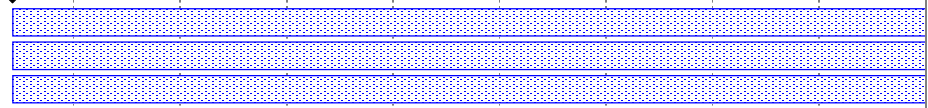
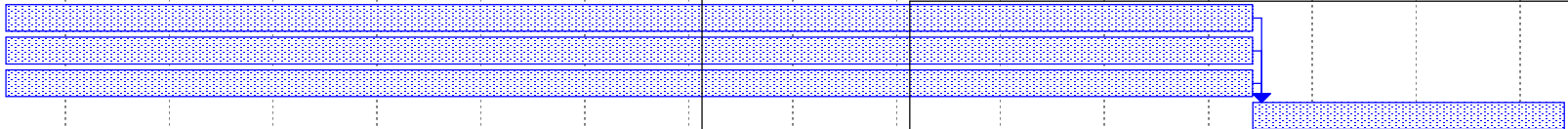
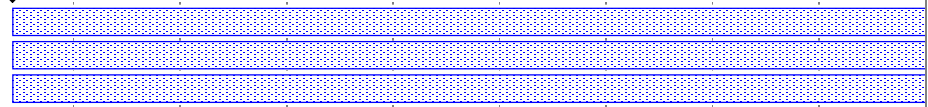
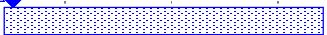
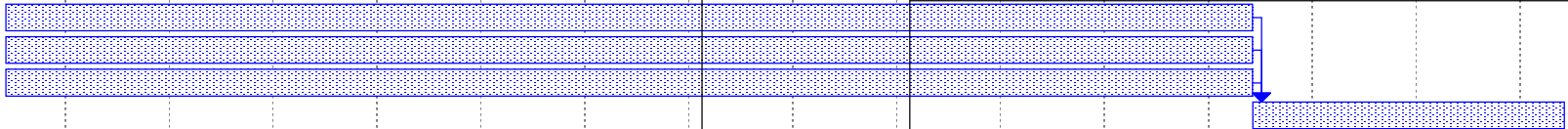
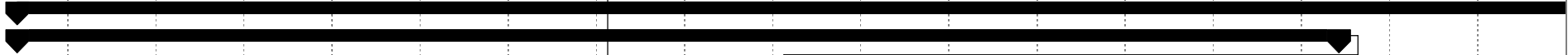

11/15/09	11/22/09	11/29/09	12/6/09	12/13/09	12/20/09	12/27/09	1/3/10	1/10/10	1/17/10	1/24/10	1/31/10	2/7/10	2/14/10	2/21/10	2/28/10	3/7/10	3/14/10

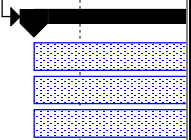

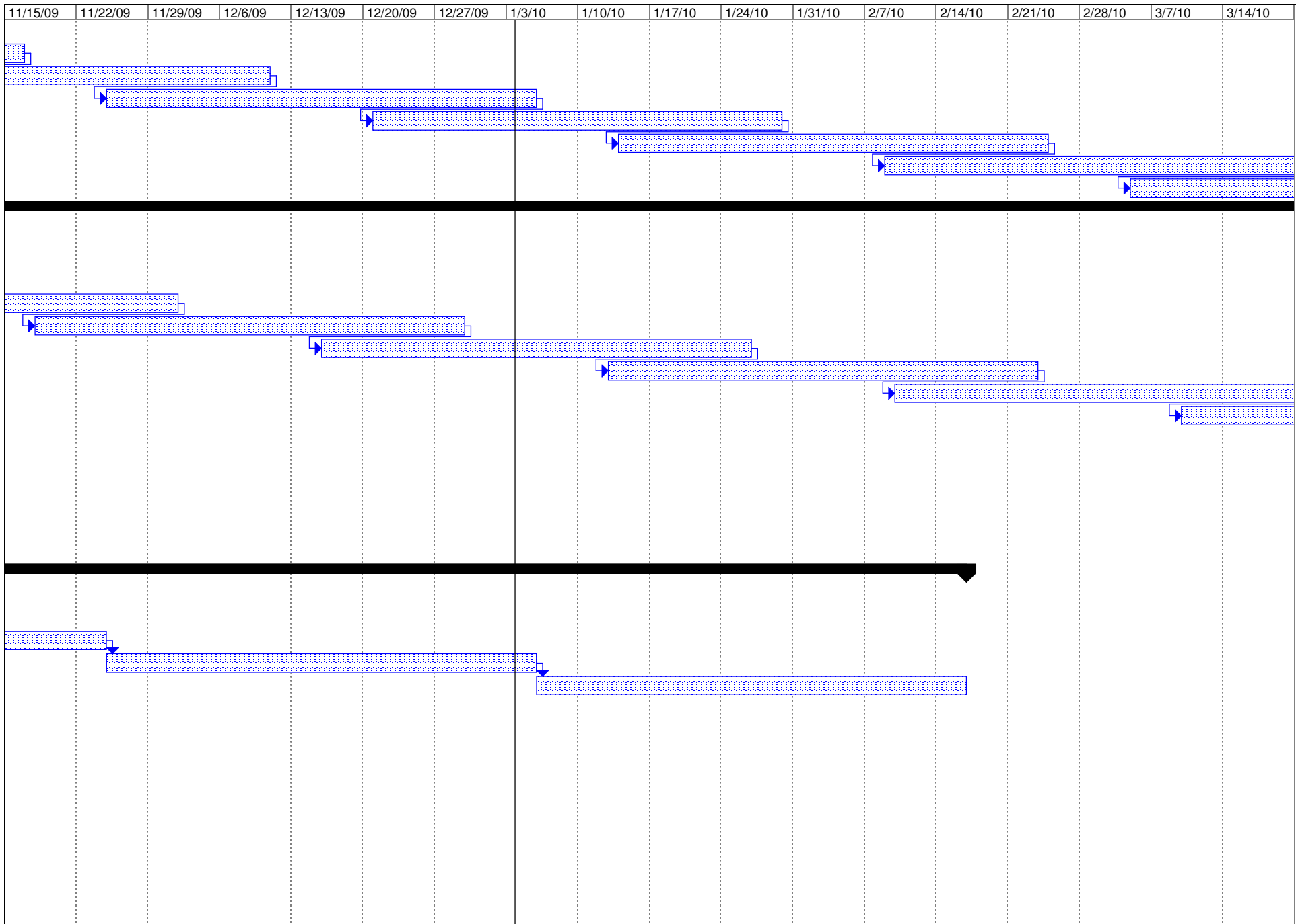

11/15/09	11/22/09	11/29/09	12/6/09	12/13/09	12/20/09	12/27/09	1/3/10	1/10/10	1/17/10	1/24/10	1/31/10	2/7/10	2/14/10	2/21/10	2/28/10	3/7/10	3/14/10
----------	----------	----------	---------	----------	----------	----------	--------	---------	---------	---------	---------	--------	---------	---------	---------	--------	---------

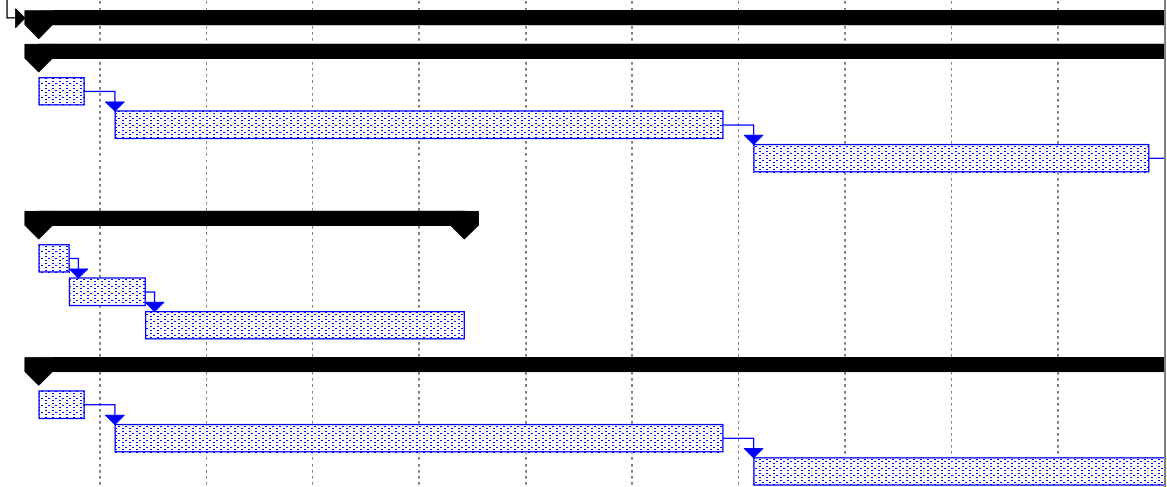

3/21/10	3/28/10	4/4/10	4/11/10	4/18/10	4/25/10	5/2/10	5/9/10	5/16/10	5/23/10	5/30/10	6/6/10	6/13/10	6/20/10	6/27/10	7/4/10	7/11/10	7/18/10

3/21/10	3/28/10	4/4/10	4/11/10	4/18/10	4/25/10	5/2/10	5/9/10	5/16/10	5/23/10	5/30/10	6/6/10	6/13/10	6/20/10	6/27/10	7/4/10	7/11/10	7/18/10

3/21/10	3/28/10	4/4/10	4/11/10	4/18/10	4/25/10	5/2/10	5/9/10	5/16/10	5/23/10	5/30/10	6/6/10	6/13/10	6/20/10	6/27/10	7/4/10	7/11/10	7/18/10

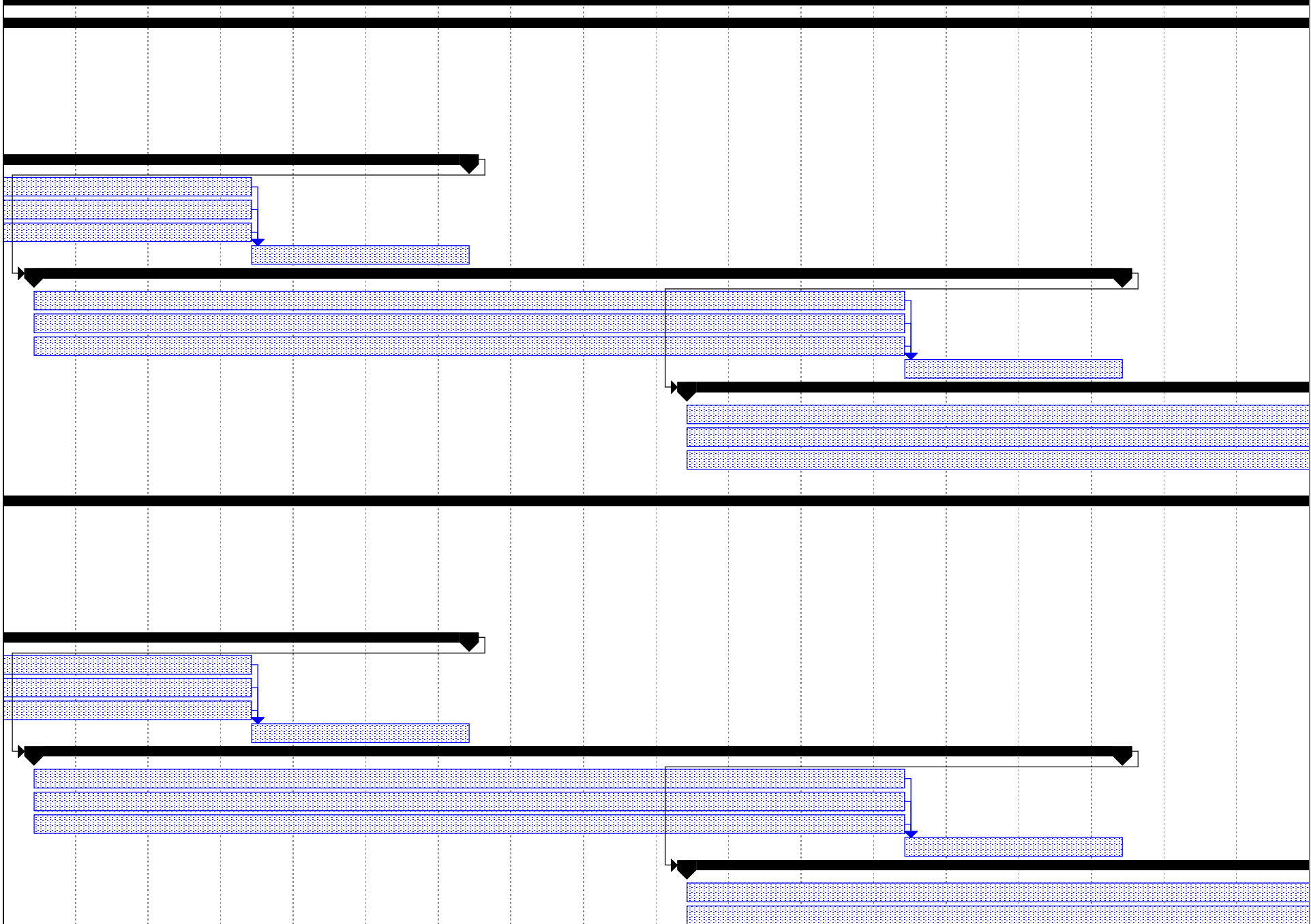

3/21/10 3/28/10 4/4/10 4/11/10 4/18/10 4/25/10 5/2/10 5/9/10 5/16/10 5/23/10 5/30/10 6/6/10 6/13/10 6/20/10 6/27/10 7/4/10 7/11/10 7/18/10

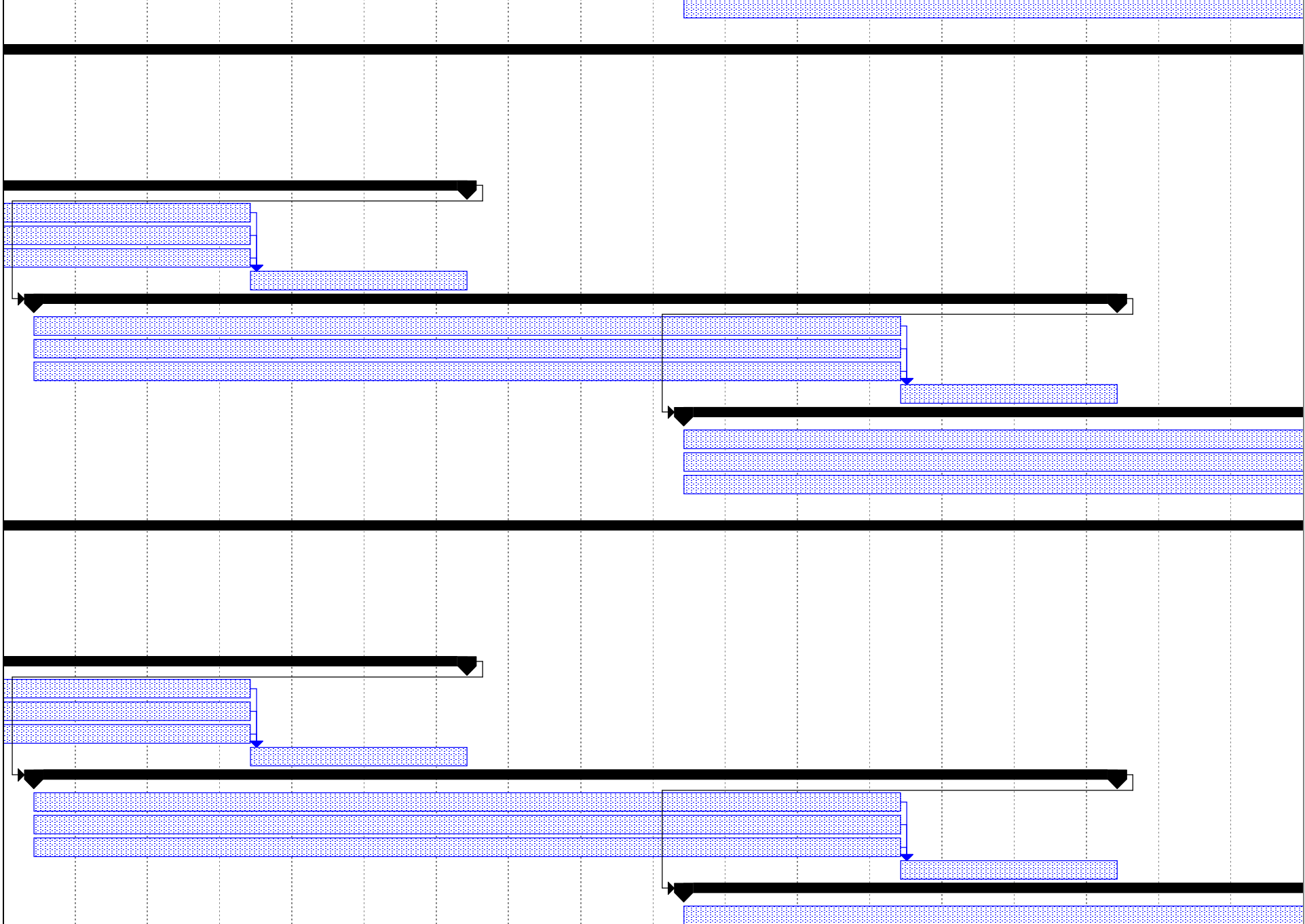

3/21/10 3/28/10 4/4/10 4/11/10 4/18/10 4/25/10 5/2/10 5/9/10 5/16/10 5/23/10 5/30/10 6/6/10 6/13/10 6/20/10 6/27/10 7/4/10 7/11/10 7/18/10

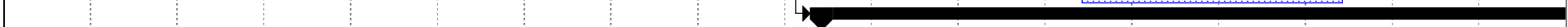
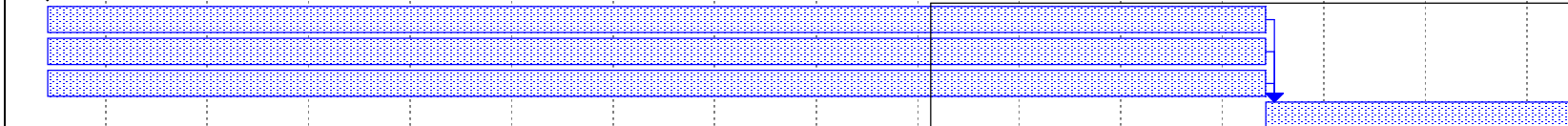
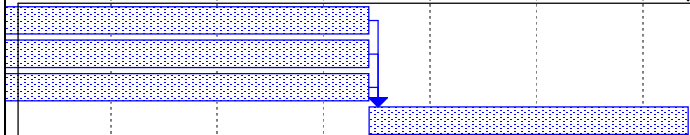
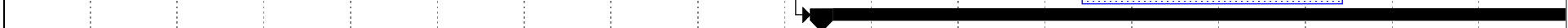
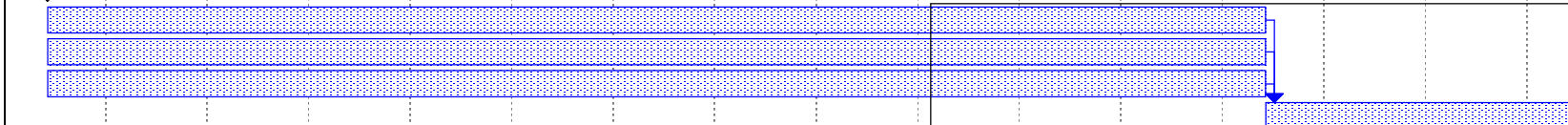
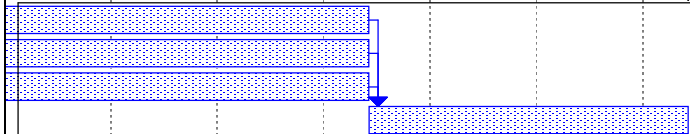
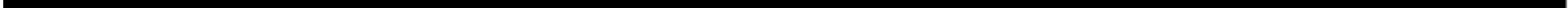

3/21/10 3/28/10 4/4/10 4/11/10 4/18/10 4/25/10 5/2/10 5/9/10 5/16/10 5/23/10 5/30/10 6/6/10 6/13/10 6/20/10 6/27/10 7/4/10 7/11/10 7/18/10

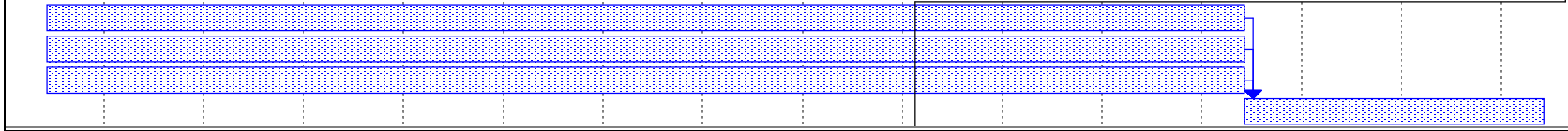
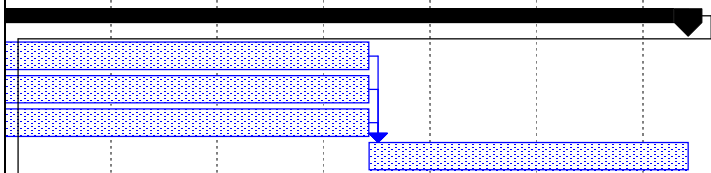
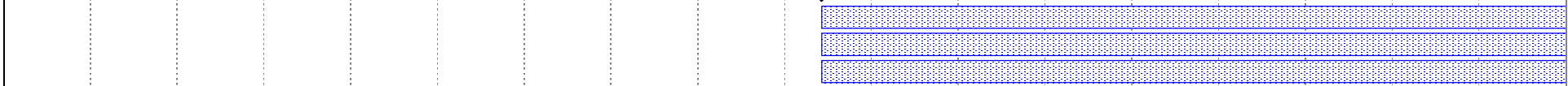
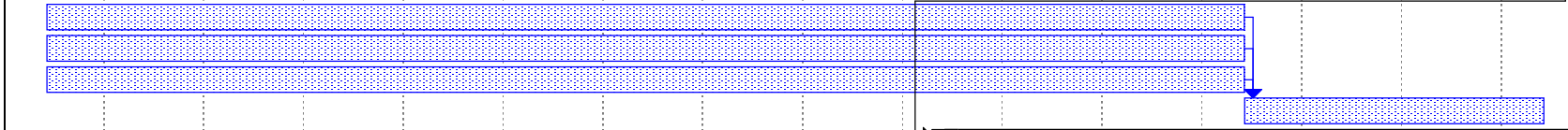
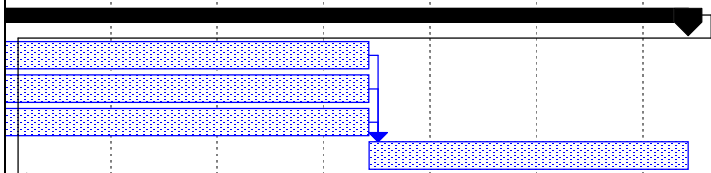
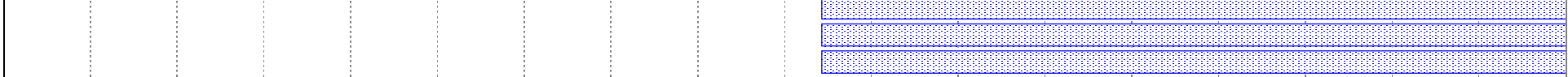

3/21/10 3/28/10 4/4/10 4/11/10 4/18/10 4/25/10 5/2/10 5/9/10 5/16/10 5/23/10 5/30/10 6/6/10 6/13/10 6/20/10 6/27/10 7/4/10 7/11/10 7/18/10

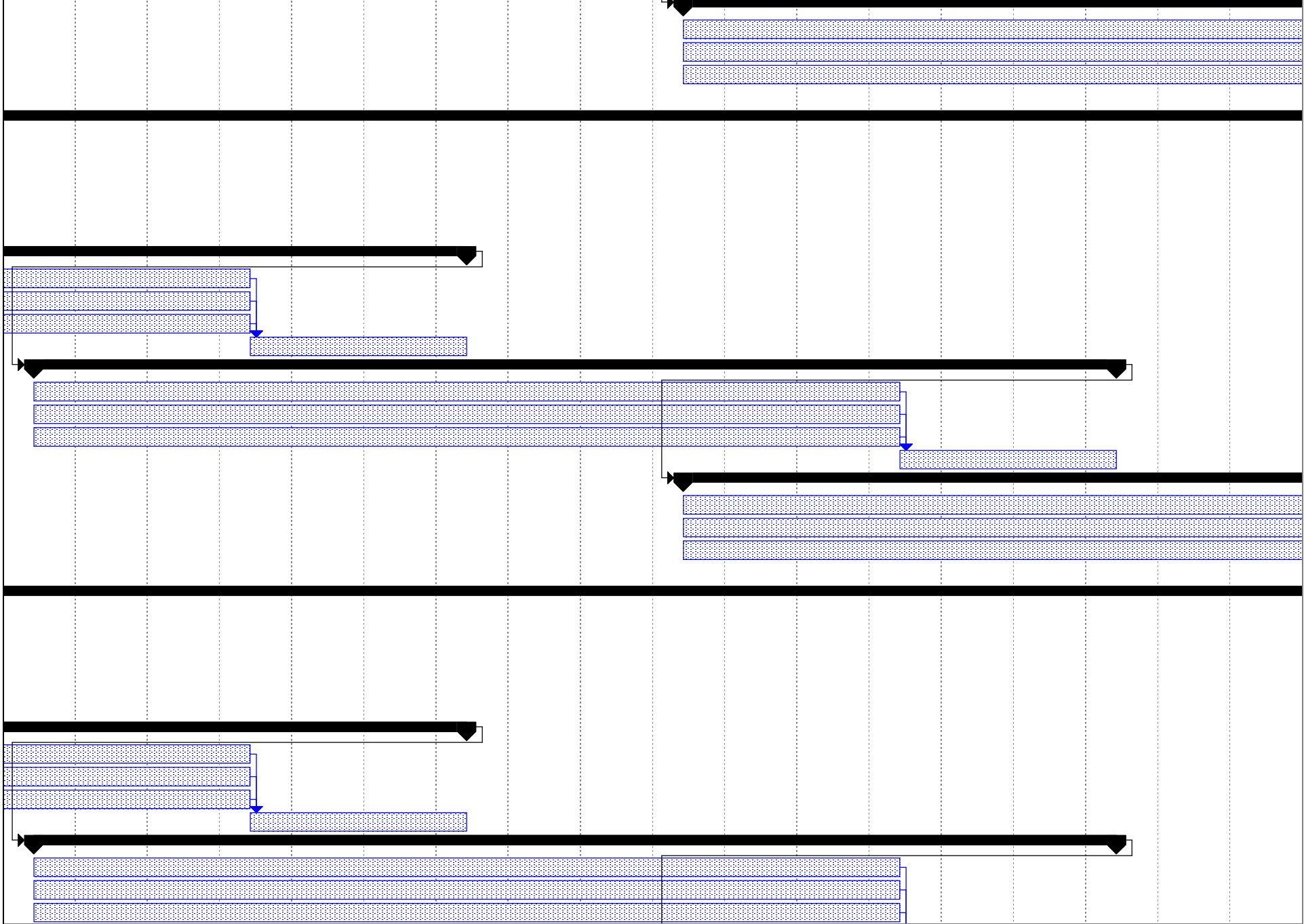

3/21/10 3/28/10 4/4/10 4/11/10 4/18/10 4/25/10 5/2/10 5/9/10 5/16/10 5/23/10 5/30/10 6/6/10 6/13/10 6/20/10 6/27/10 7/4/10 7/11/10 7/18/10



3/21/10	3/28/10	4/4/10	4/11/10	4/18/10	4/25/10	5/2/10	5/9/10	5/16/10	5/23/10	5/30/10	6/6/10	6/13/10	6/20/10	6/27/10	7/4/10	7/11/10	7/18/10
---------	---------	--------	---------	---------	---------	--------	--------	---------	---------	---------	--------	---------	---------	---------	--------	---------	---------

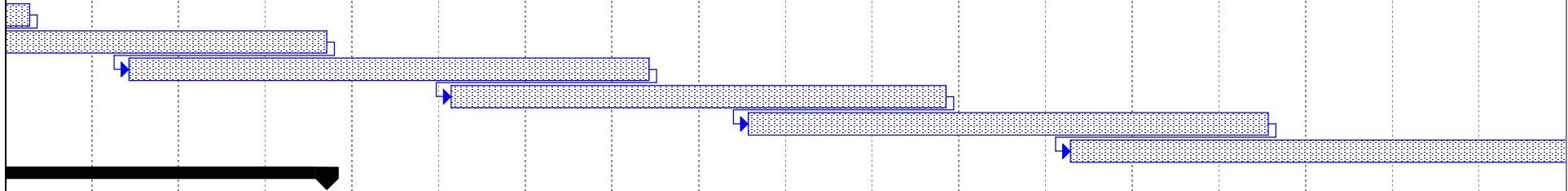

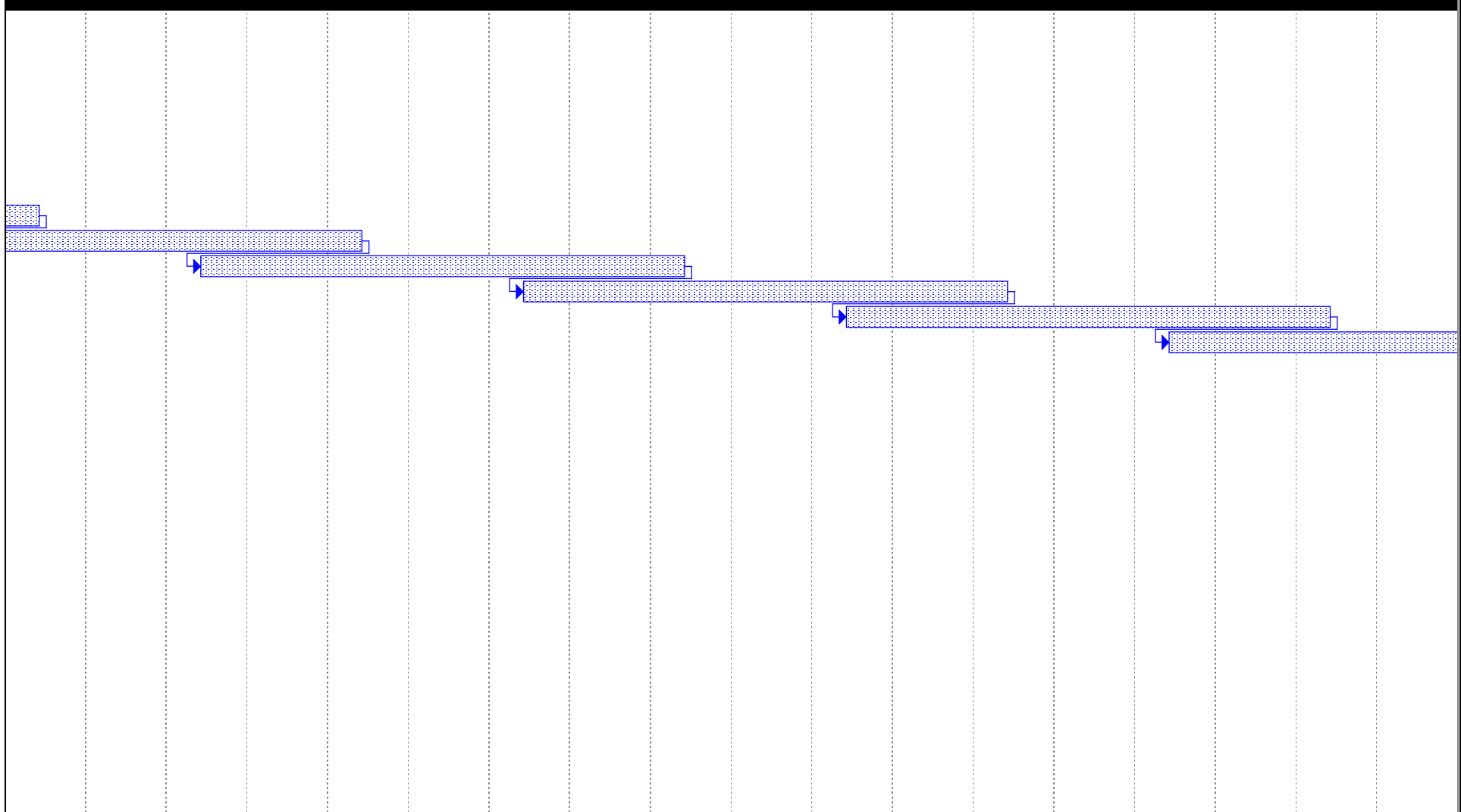
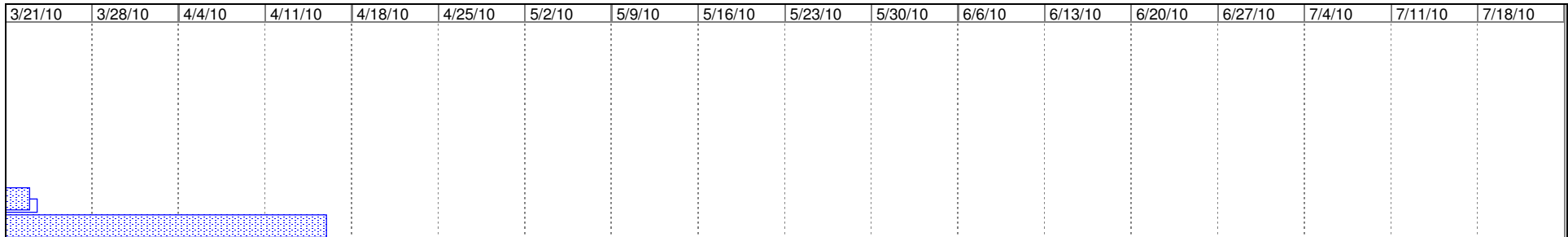

3/21/10	3/28/10	4/4/10	4/11/10	4/18/10	4/25/10	5/2/10	5/9/10	5/16/10	5/23/10	5/30/10	6/6/10	6/13/10	6/20/10	6/27/10	7/4/10	7/11/10	7/18/10
---------	---------	--------	---------	---------	---------	--------	--------	---------	---------	---------	--------	---------	---------	---------	--------	---------	---------

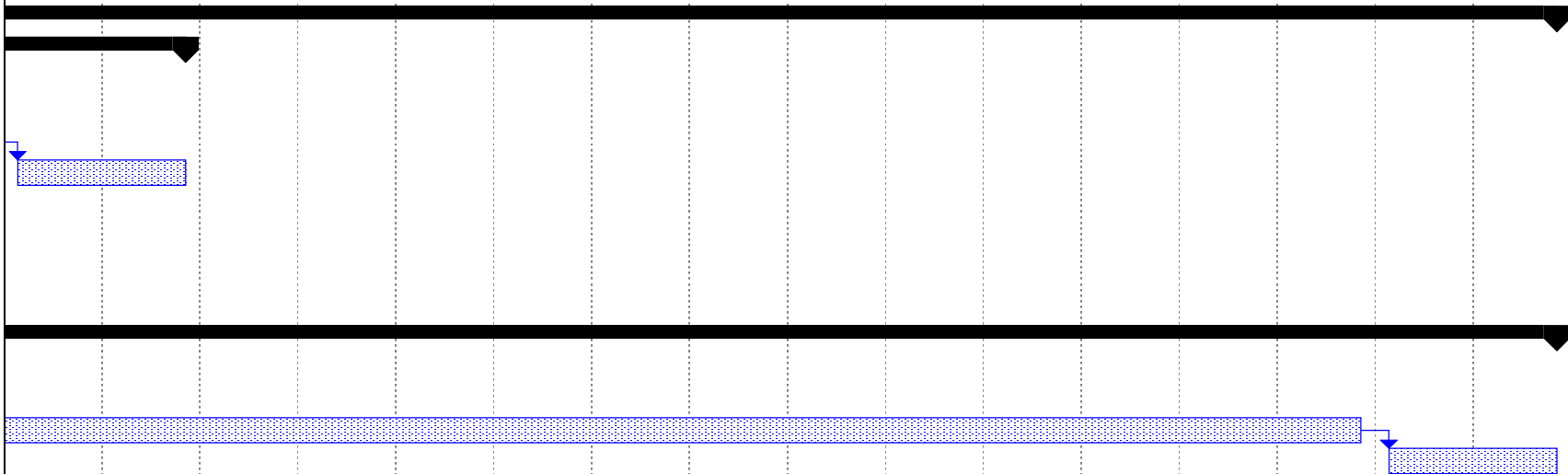

--	--	--	--	--	--	--	--	--	--	--	--	--	--	--	--	--	--

7/25/10	8/1/10	8/8/10	8/15/10	8/22/10	8/29/10	9/5/10	9/12/10	9/19/10	9/26/10	10/3/10	10/10/10	10/17/10	10/24/10	10/31/10	11/7/10	11/14/10	11/21/10

7/25/10	8/1/10	8/8/10	8/15/10	8/22/10	8/29/10	9/5/10	9/12/10	9/19/10	9/26/10	10/3/10	10/10/10	10/17/10	10/24/10	10/31/10	11/7/10	11/14/10	11/21/10

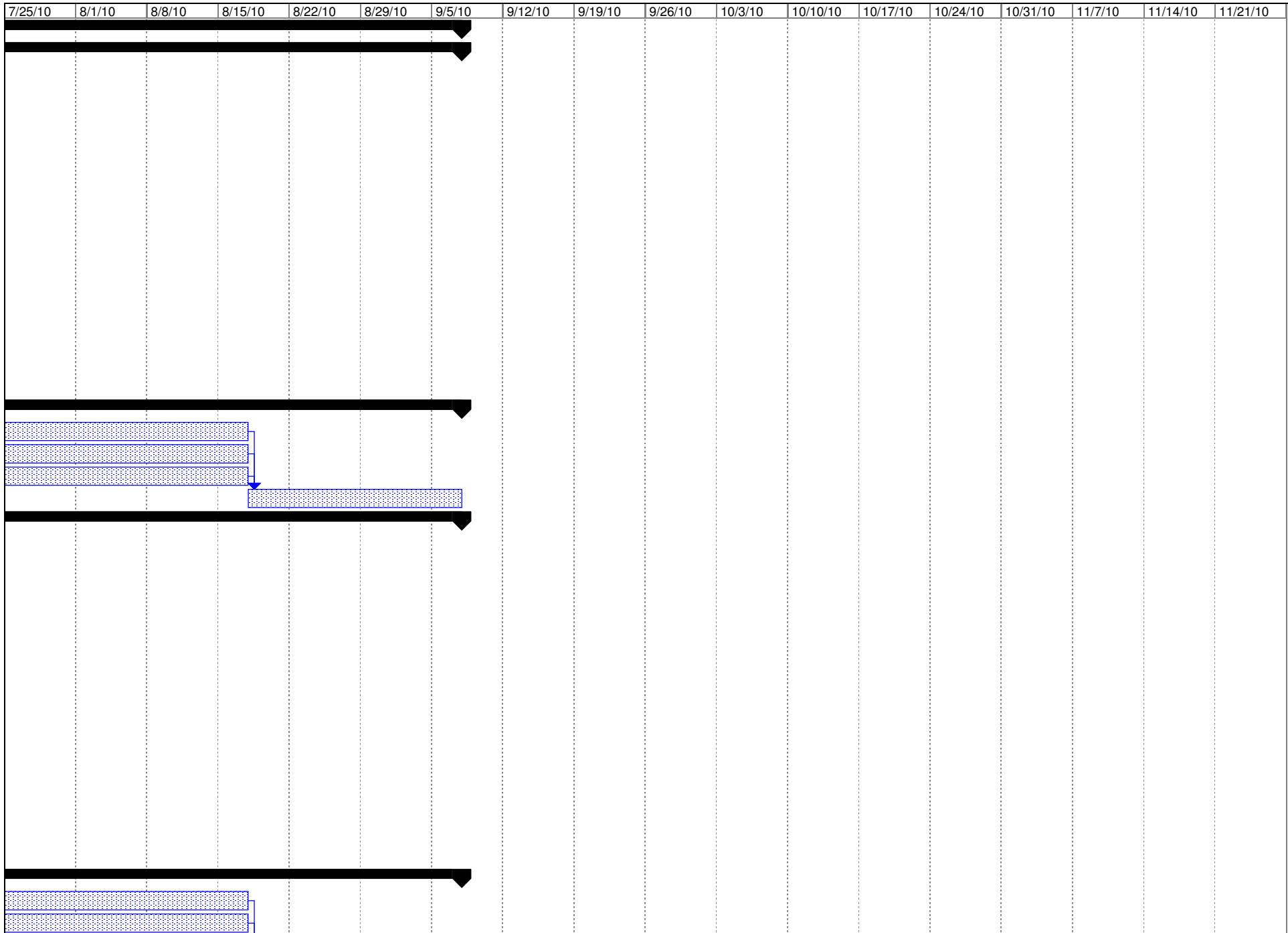



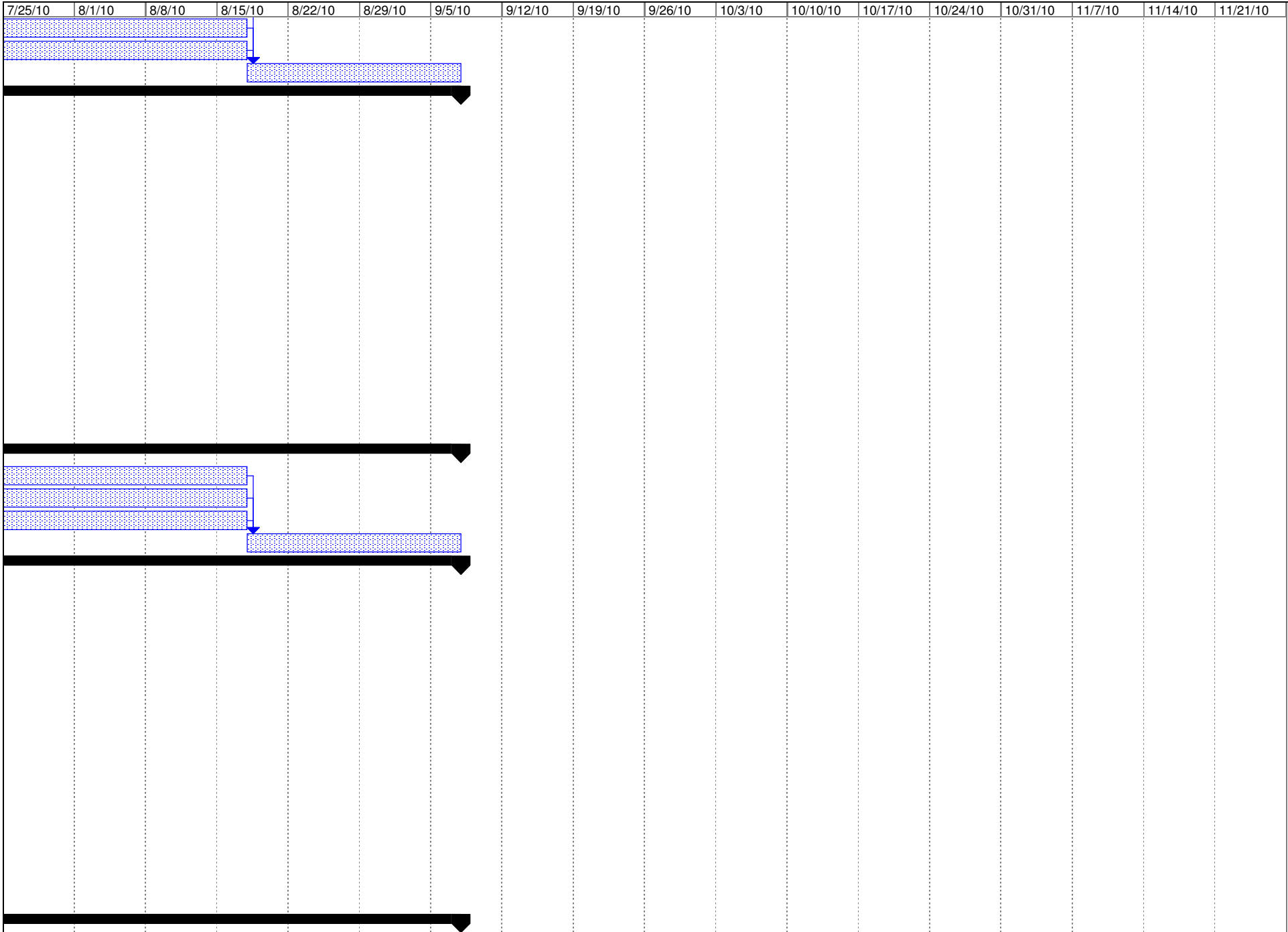

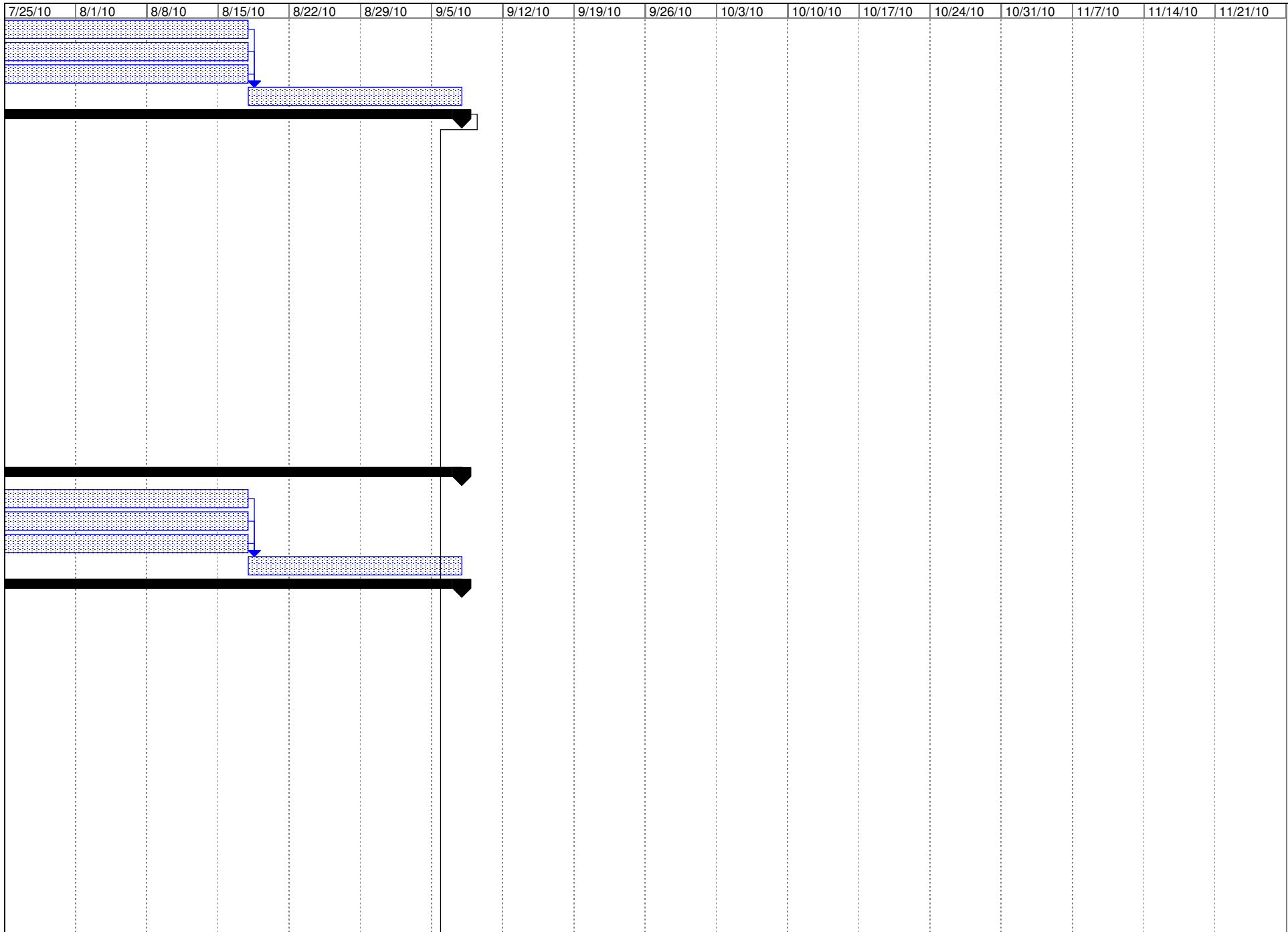

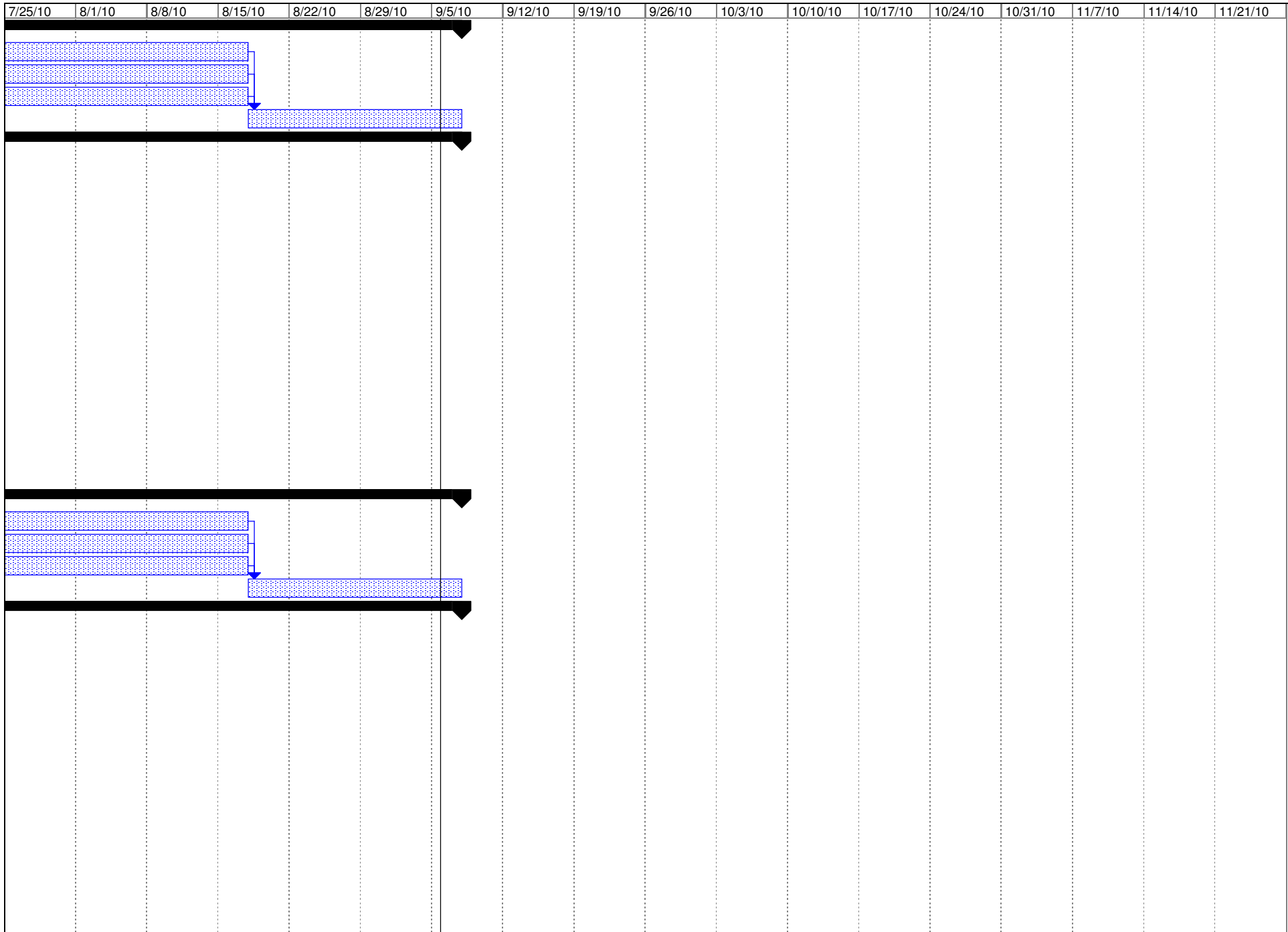

7/25/10	8/1/10	8/8/10	8/15/10	8/22/10	8/29/10	9/5/10	9/12/10	9/19/10	9/26/10	10/3/10	10/10/10	10/17/10	10/24/10	10/31/10	11/7/10	11/14/10	11/21/10
---------	--------	--------	---------	---------	---------	--------	---------	---------	---------	---------	----------	----------	----------	----------	---------	----------	----------

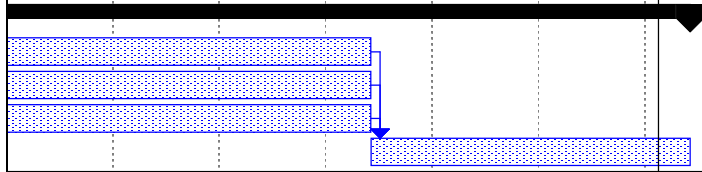

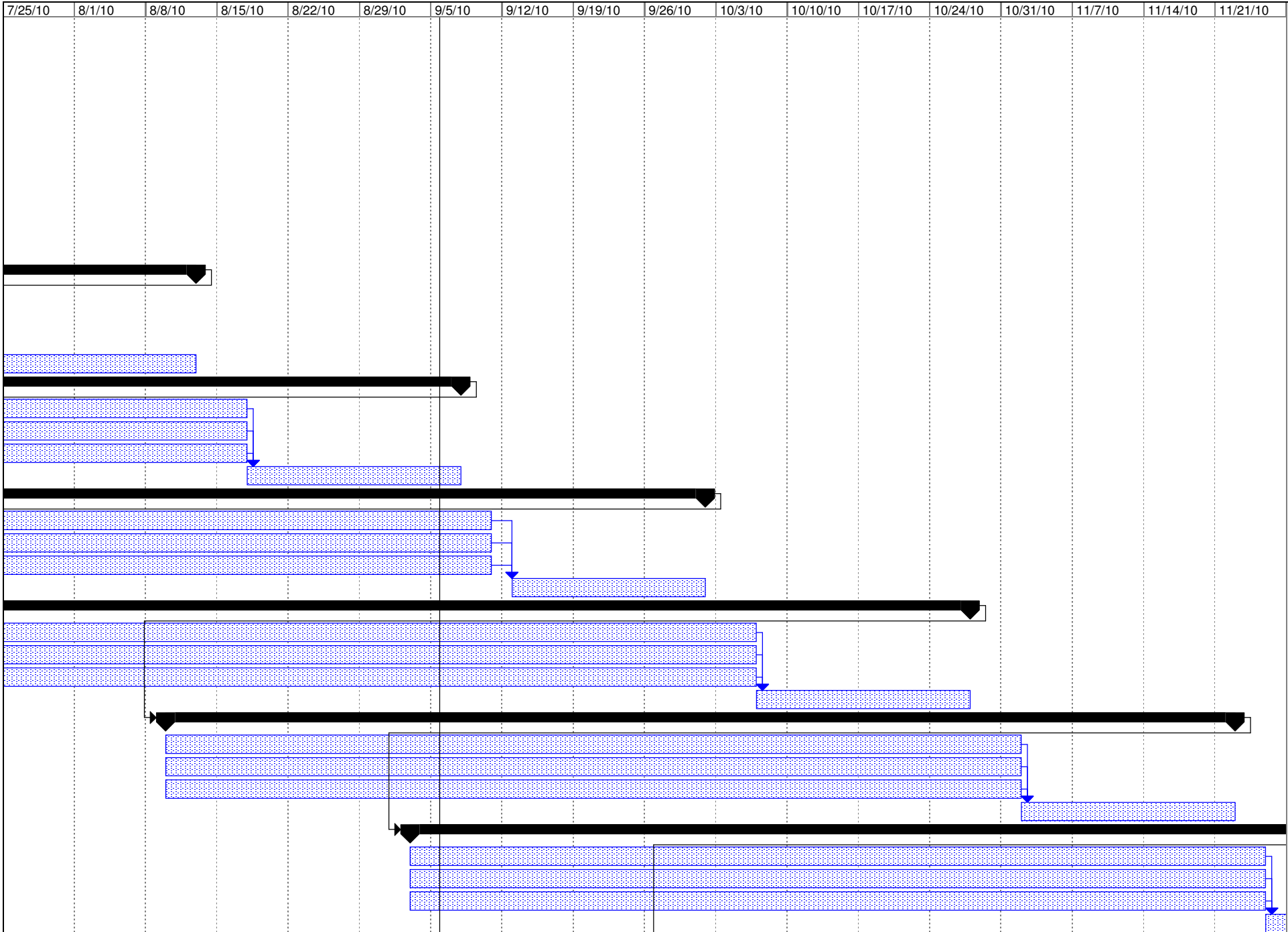

7/25/10	8/1/10	8/8/10	8/15/10	8/22/10	8/29/10	9/5/10	9/12/10	9/19/10	9/26/10	10/3/10	10/10/10	10/17/10	10/24/10	10/31/10	11/7/10	11/14/10	11/21/10
---------	--------	--------	---------	---------	---------	--------	---------	---------	---------	---------	----------	----------	----------	----------	---------	----------	----------

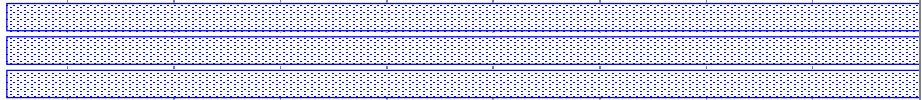

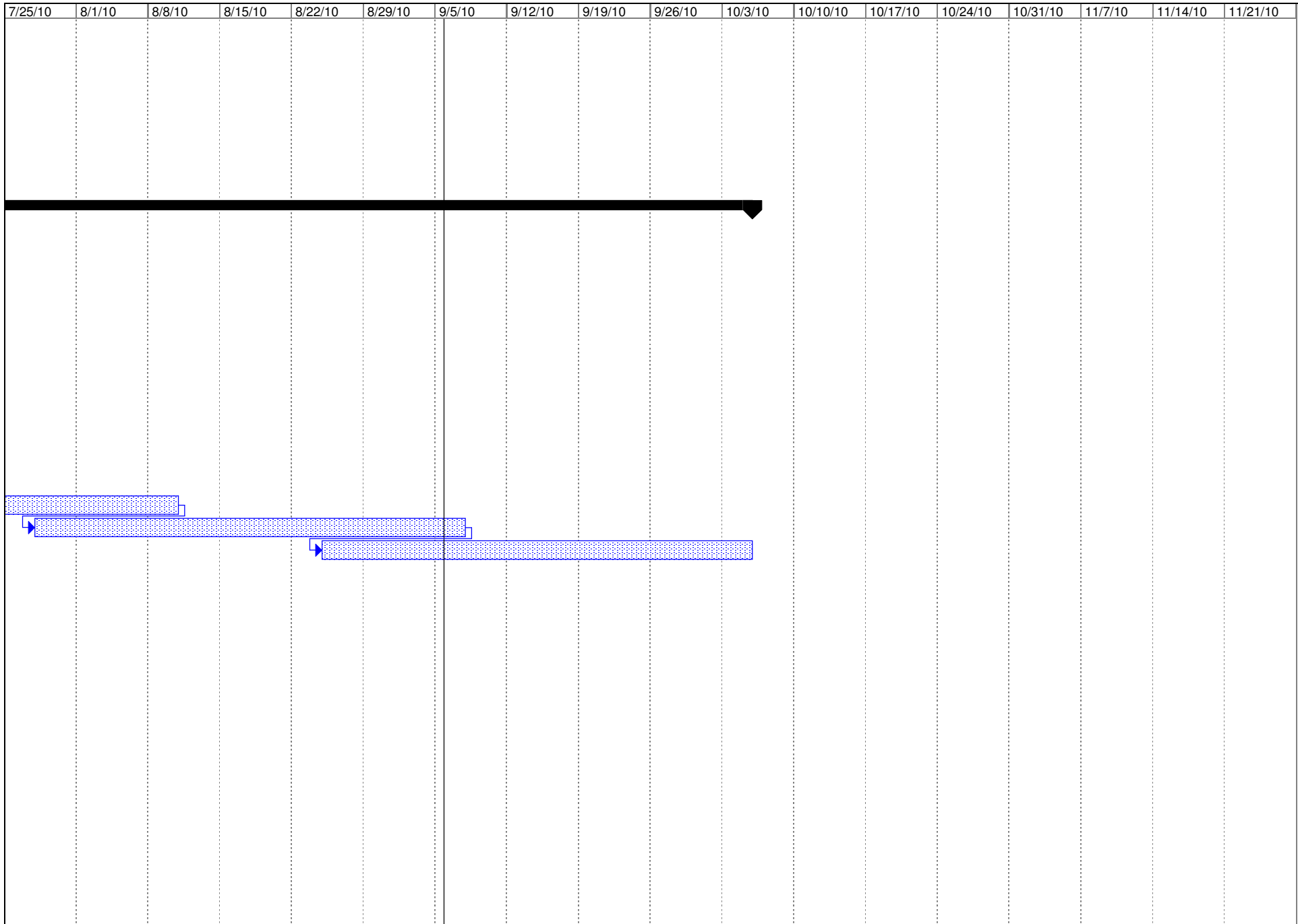

7/25/10 8/1/10 8/8/10 8/15/10 8/22/10 8/29/10 9/5/10 9/12/10 9/19/10 9/26/10 10/3/10 10/10/10 10/17/10 10/24/10 10/31/10 11/7/10 11/14/10 11/21/10

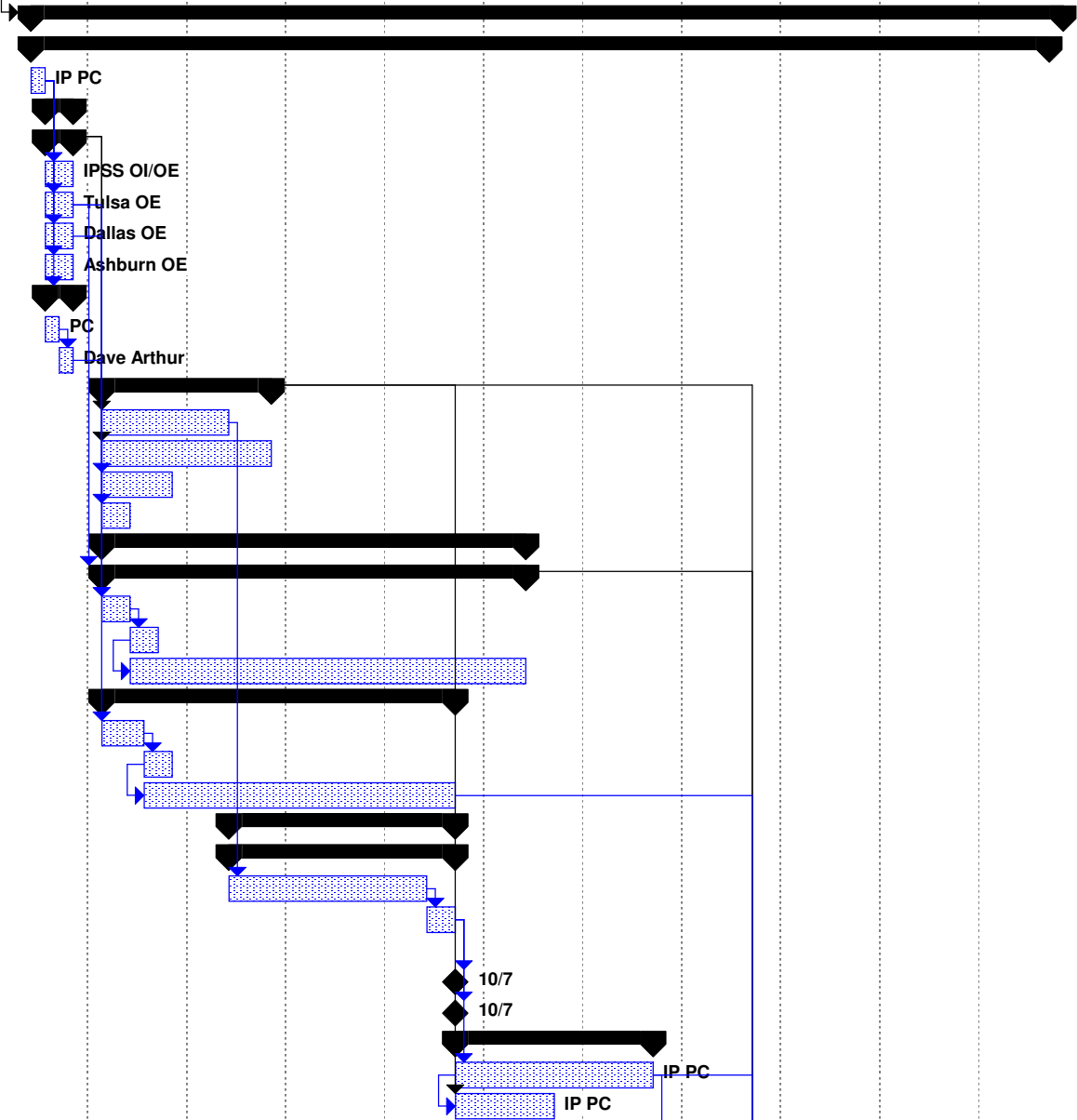

11/28/10	12/5/10	12/12/10	12/19/10	12/26/10	1/2/11	1/9/11	1/16/11	1/23/11	1/30/11	2/6/11	2/13/11	2/20/11	2/27/11	3/6/11	3/13/11	3/20/11	3/27/11

11/28/10	12/5/10	12/12/10	12/19/10	12/26/10	1/2/11	1/9/11	1/16/11	1/23/11	1/30/11	2/6/11	2/13/11	2/20/11	2/27/11	3/6/11	3/13/11	3/20/11	3/27/11	
[Solid black bar with arrowhead]																		
[Solid black bar with arrowhead]																		
[Blue hatched bar]																		

11/28/10	12/5/10	12/12/10	12/19/10	12/26/10	1/2/11	1/9/11	1/16/11	1/23/11	1/30/11	2/6/11	2/13/11	2/20/11	2/27/11	3/6/11	3/13/11	3/20/11	3/27/11

11/28/10	12/5/10	12/12/10	12/19/10	12/26/10	1/2/11	1/9/11	1/16/11	1/23/11	1/30/11	2/6/11	2/13/11	2/20/11	2/27/11	3/6/11	3/13/11	3/20/11	3/27/11
																	

11/28/10	12/5/10	12/12/10	12/19/10	12/26/10	1/2/11	1/9/11	1/16/11	1/23/11	1/30/11	2/6/11	2/13/11	2/20/11	2/27/11	3/6/11	3/13/11	3/20/11	3/27/11

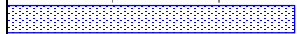

11/28/10	12/5/10	12/12/10	12/19/10	12/26/10	1/2/11	1/9/11	1/16/11	1/23/11	1/30/11	2/6/11	2/13/11	2/20/11	2/27/11	3/6/11	3/13/11	3/20/11	3/27/11
----------	---------	----------	----------	----------	--------	--------	---------	---------	---------	--------	---------	---------	---------	--------	---------	---------	---------

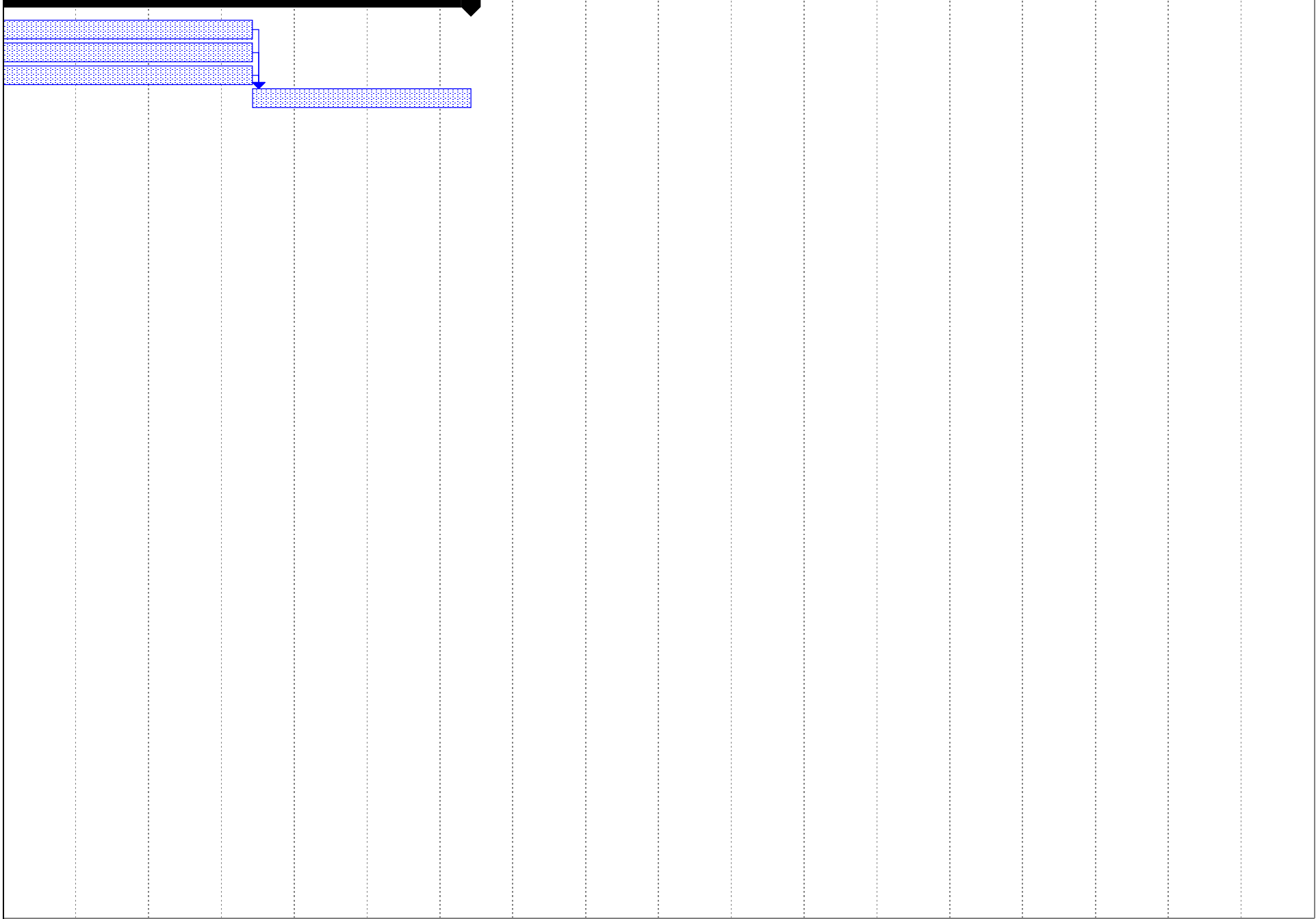

11/28/10	12/5/10	12/12/10	12/19/10	12/26/10	1/2/11	1/9/11	1/16/11	1/23/11	1/30/11	2/6/11	2/13/11	2/20/11	2/27/11	3/6/11	3/13/11	3/20/11	3/27/11
----------	---------	----------	----------	----------	--------	--------	---------	---------	---------	--------	---------	---------	---------	--------	---------	---------	---------

nager